18th Century Material Culture
Silver Watches 1701 - 1749



English Watches

1701 - 1719



English Silver Pair Cased Watch with Verge Movement
by John Bonner of London c. 1710
(Cogs & Pieces, Antique Pocket Watches)



English Silver Pair Cased Watch with Verge Movement
by John Bonner of London c. 1710
(Cogs & Pieces, Antique Pocket Watches)



English Silver Pair Cased Watch with Verge Movement
by John Bonner of London c. 1710
(Cogs & Pieces, Antique Pocket Watches)



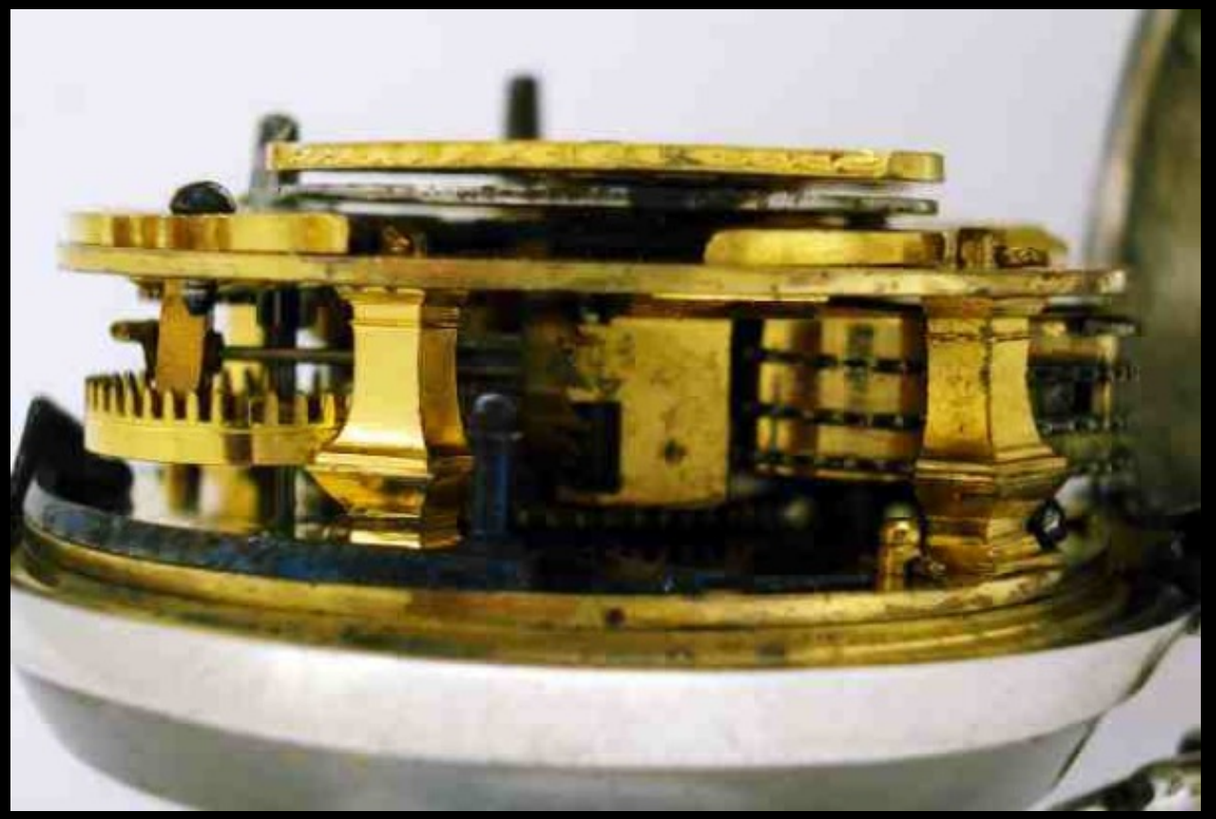

English Silver Pair Cased Watch with Verge Movement
by John Bonner of London c. 1710
(Cogs & Pieces, Antique Pocket Watches)



English Silver Pair Cased Watch with Verge Movement
by Magson & Weller of London c. 1710
(Cogs & Pieces, Antique Pocket Watches)



English Silver Pair Cased Watch with Verge Movement
by Magson & Weller of London c. 1710
(Cogs & Pieces, Antique Pocket Watches)



English Silver Pair Cased Watch with Verge Movement
by Magson & Weller of London c. 1710
(Cogs & Pieces, Antique Pocket Watches)



English Silver Pair Cased Watch with Verge Movement
by Magson & Weller of London c. 1710
(Cogs & Pieces, Antique Pocket Watches)



English Silver Pair Cased Watch with Verge Movement
by Magson & Weller of London c. 1710
(Cogs & Pieces, Antique Pocket Watches)



English Silver Pair Cased Watch with Verge Movement
by Magson & Weller of London c. 1710
(Cogs & Pieces, Antique Pocket Watches)

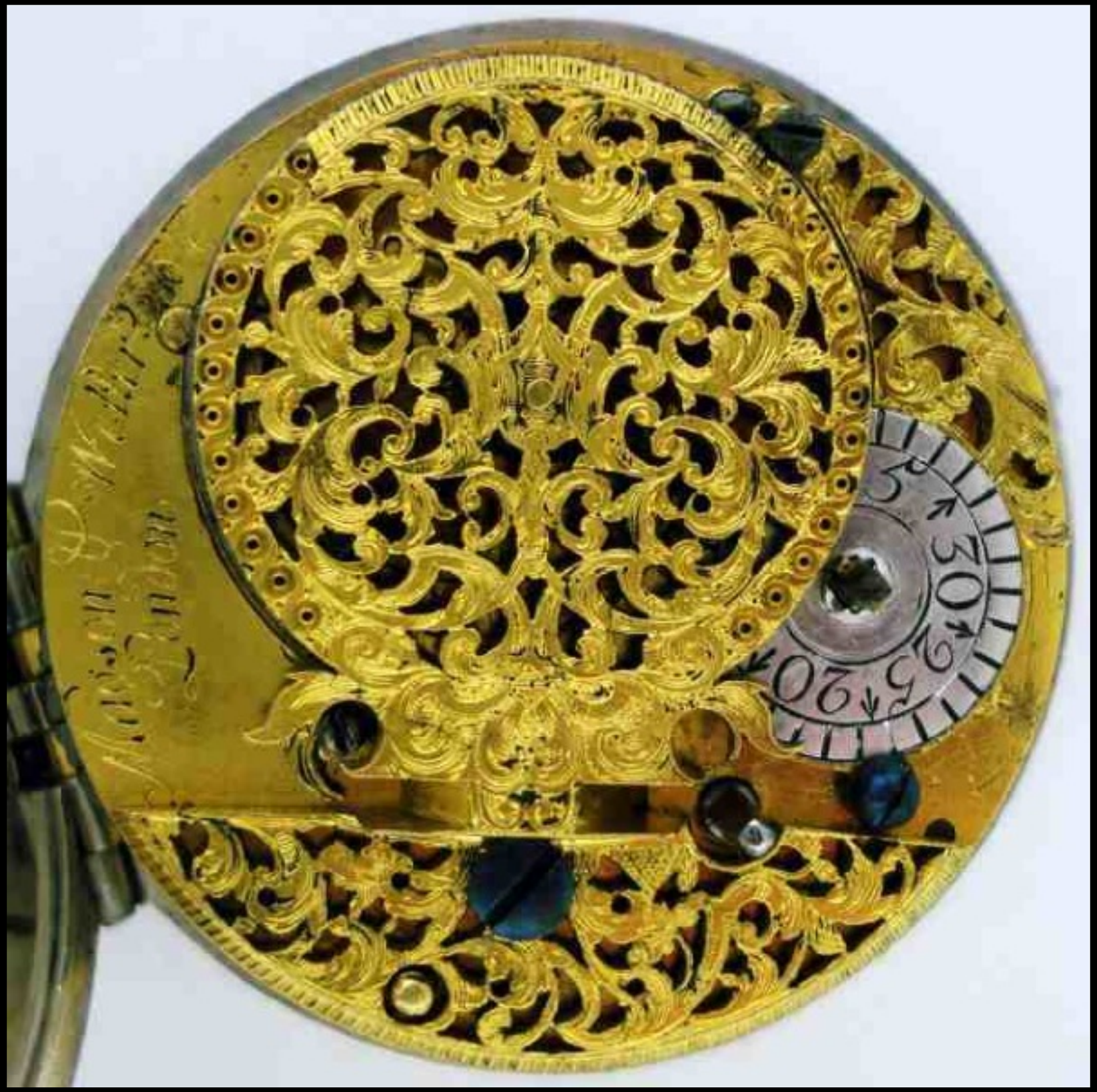

English Silver Pair Cased Watch with Verge Movement
by Magson & Weller of London c. 1710
(Cogs & Pieces, Antique Pocket Watches)





English Silver Pair Cased Watch with Verge Movement
by Magson & Weller of London c. 1710
(Cogs & Pieces, Antique Pocket Watches)



English Silver Pair Cased Watch with Verge Movement
by William Noyes of London c. 1710
(Cogs & Pieces, Antique Pocket Watches)



English Silver Pair Cased Watch with Verge Movement
by William Noyes of London c. 1710
(Cogs & Pieces, Antique Pocket Watches)



English Silver Pair Cased Watch with Verge Movement
by William Noyes of London c. 1710
(Cogs & Pieces, Antique Pocket Watches)



English Silver Pair Cased Watch with Verge Movement
by William Noyes of London c. 1710
(Cogs & Pieces, Antique Pocket Watches)

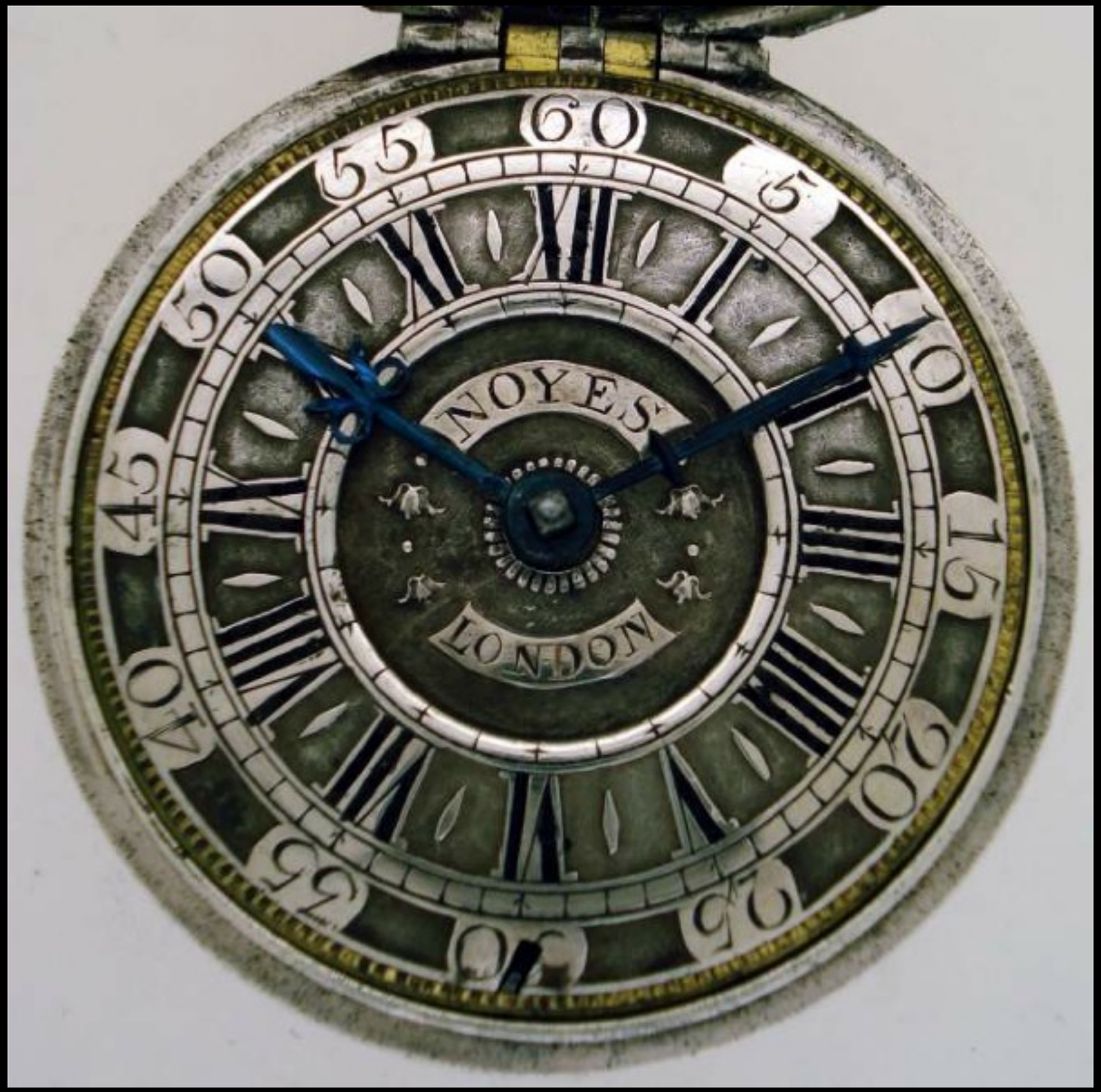

English Silver Pair Cased Watch with Verge Movement
by William Noyes of London c. 1710
(Cogs & Pieces, Antique Pocket Watches)



English Silver Pair Cased Watch with Verge Movement
by William Noyes of London c. 1710
(Cogs & Pieces, Antique Pocket Watches)



English Silver Pair Cased Watch with Verge Movement
by William Noyes of London c. 1710
(Cogs & Pieces, Antique Pocket Watches)

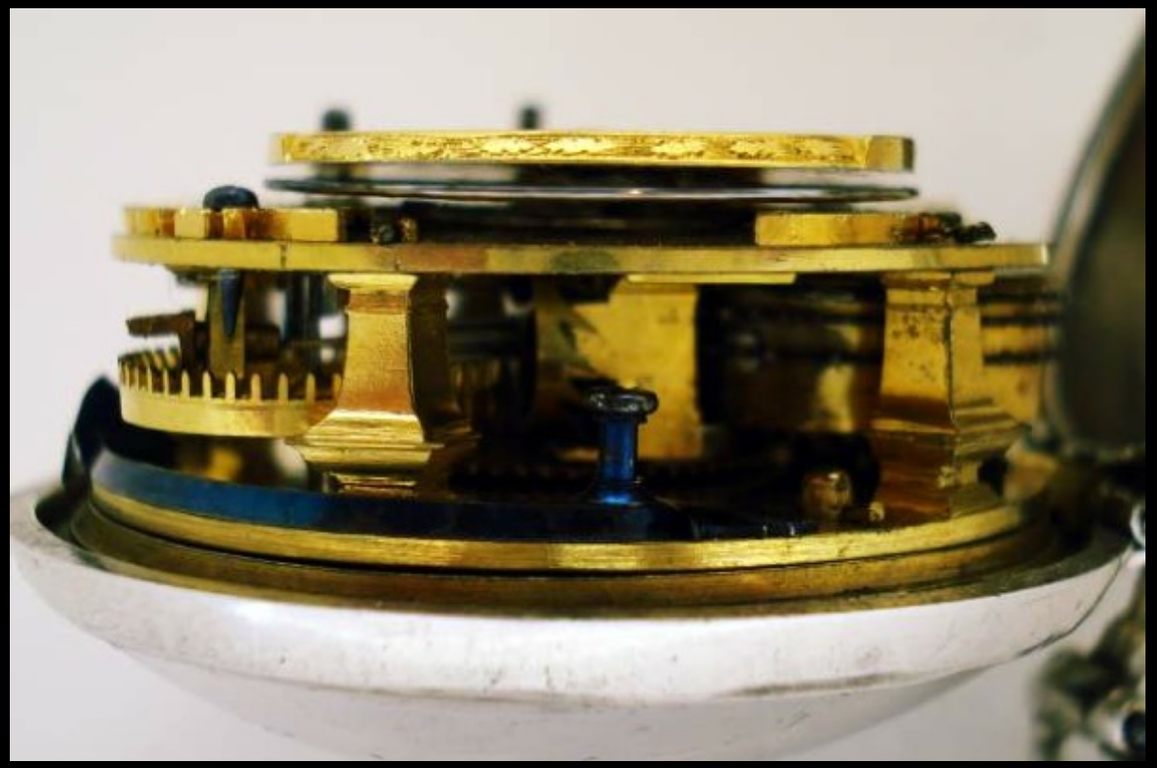

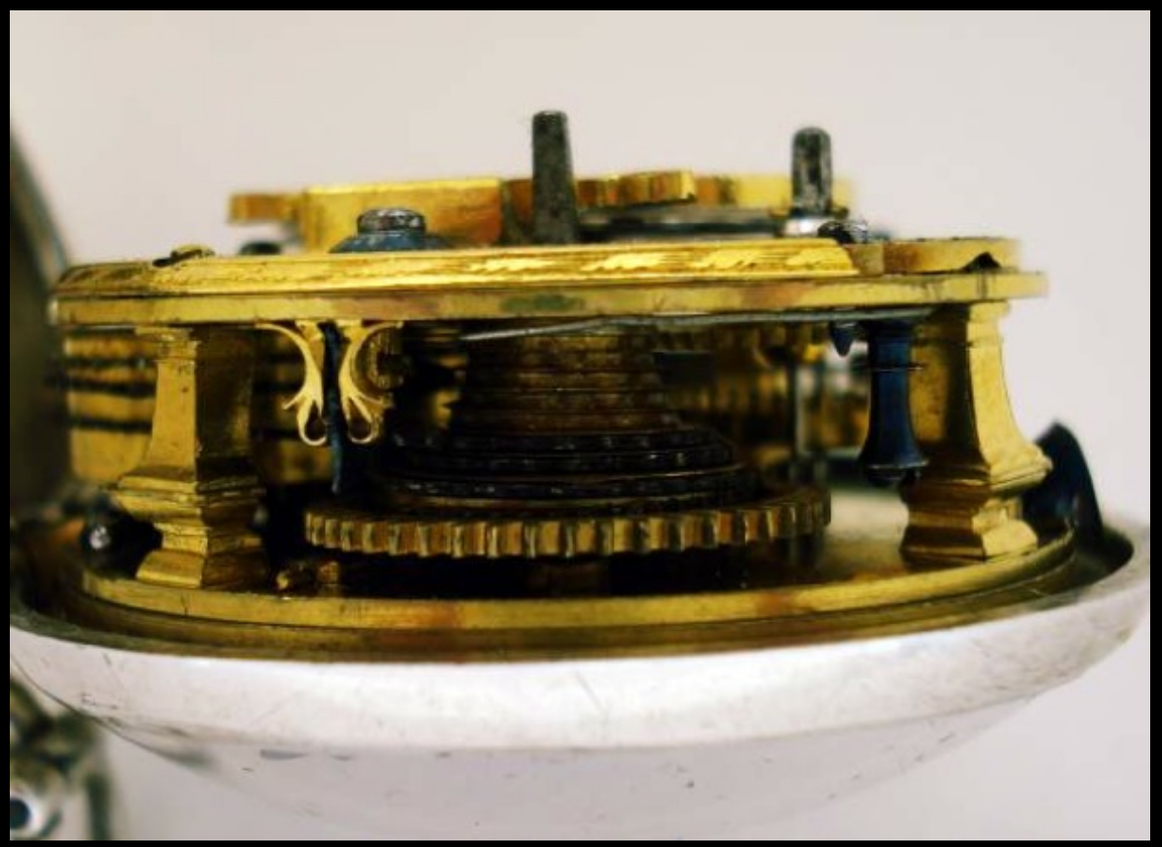

English Silver Pair Cased Watch with Verge Movement
by William Noyes of London c. 1710
(Cogs & Pieces, Antique Pocket Watches)



English Silver Pair Cased Watch with Verge Movement
by Thomas Stansbury of Bromyard, Worcs. c. 1710
(Cogs & Pieces, Antique Pocket Watches)



English Silver Pair Cased Watch with Verge Movement
by Thomas Stansbury of Bromyard, Worcs. c. 1710
(Cogs & Pieces, Antique Pocket Watches)

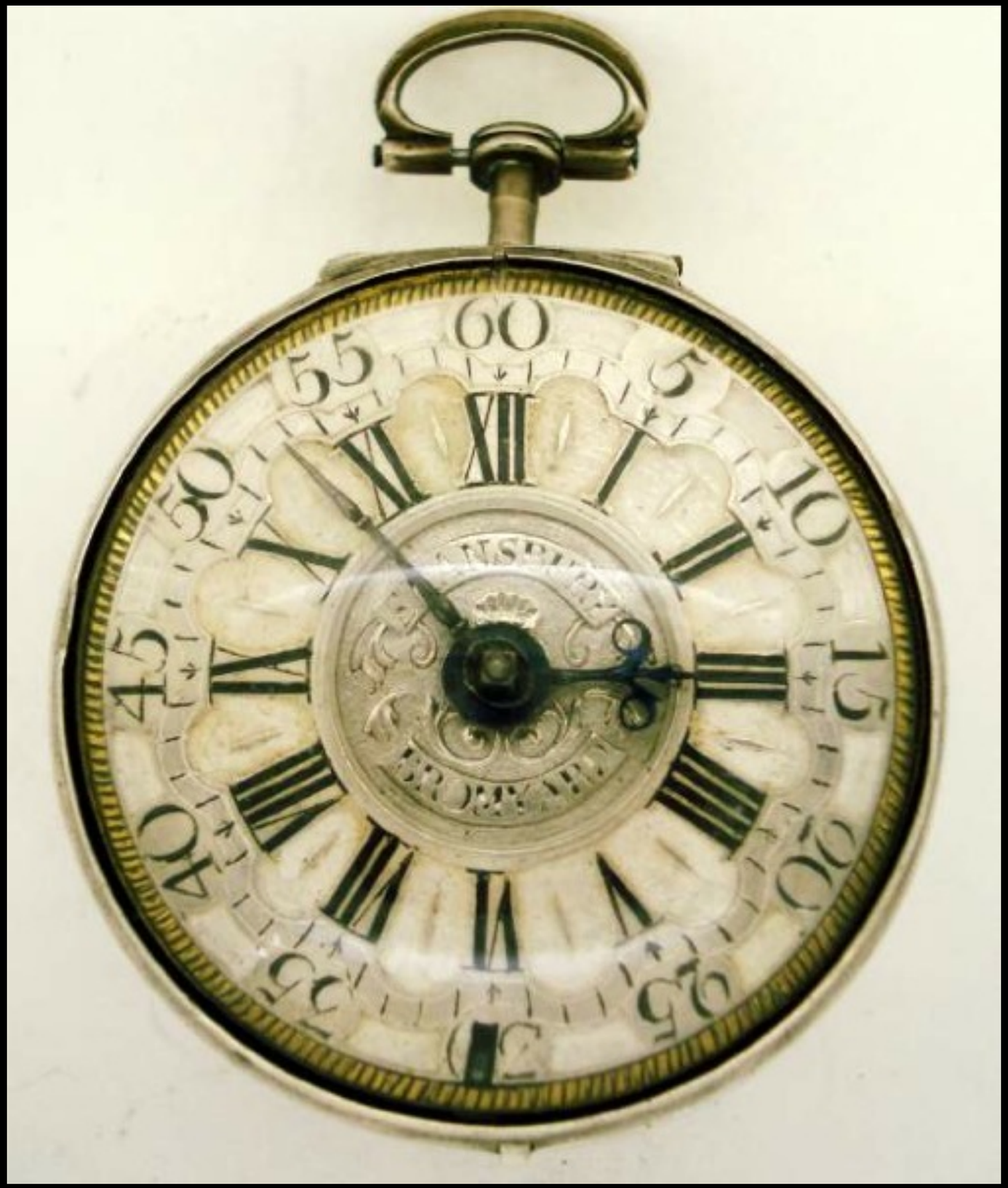

English Silver Pair Cased Watch with Verge Movement
by Thomas Stansbury of Bromyard, Worcs. c. 1710
(Cogs & Pieces, Antique Pocket Watches)

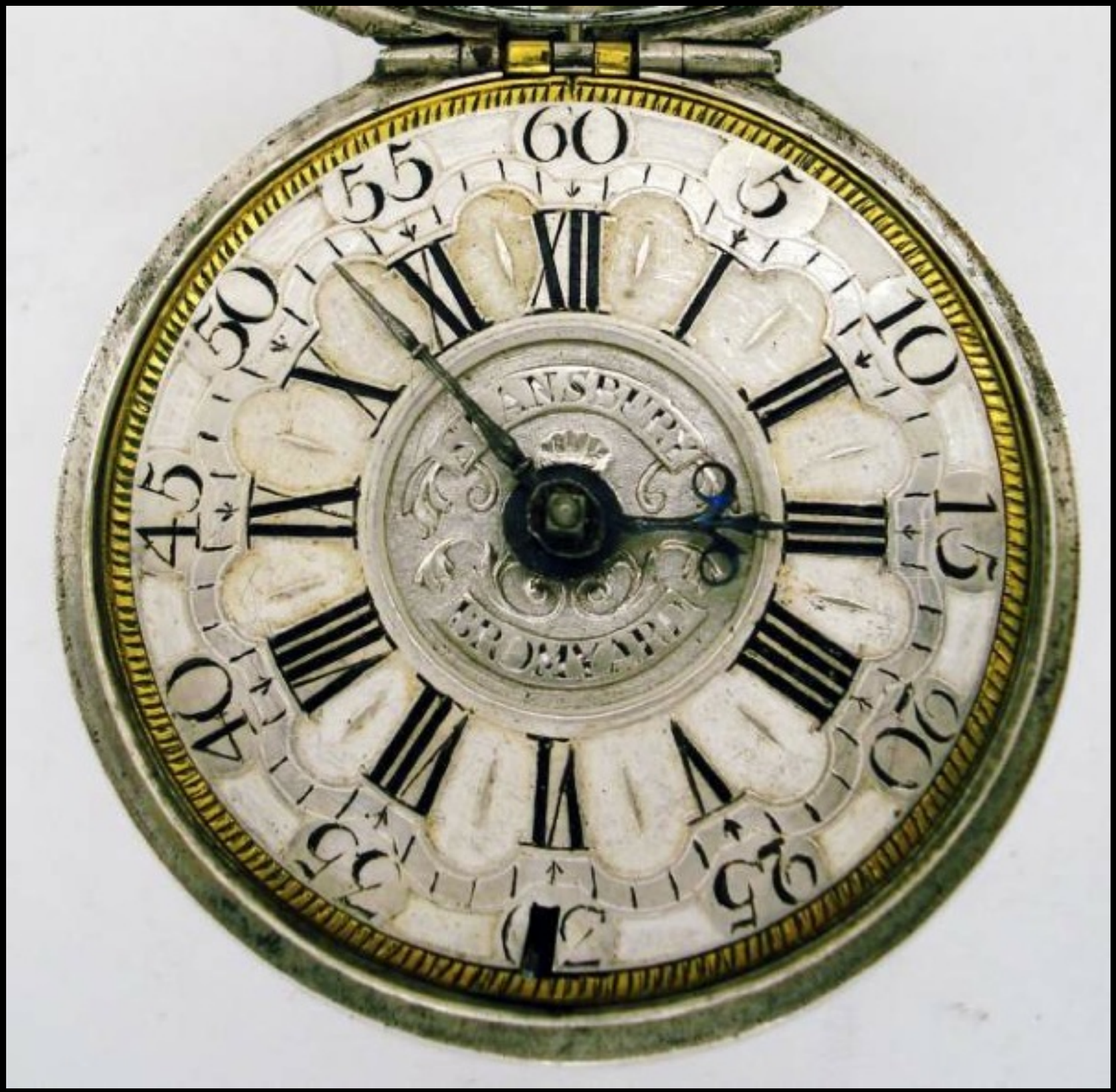

English Silver Pair Cased Watch with Verge Movement
by Thomas Stansbury of Bromyard, Worcs. c. 1710
(Cogs & Pieces, Antique Pocket Watches)



English Silver Pair Cased Watch with Verge Movement
by Thomas Stansbury of Bromyard, Worcs. c. 1710
(Cogs & Pieces, Antique Pocket Watches)



English Silver Pair Cased Watch with Verge Movement
by Thomas Stansbury of Bromyard, Worcs. c. 1710
(Cogs & Pieces, Antique Pocket Watches)



English Silver Pair Cased Watch with Verge Movement
by Thomas Stansbury of Bromyard, Worcs. c. 1710
(Cogs & Pieces, Antique Pocket Watches)



English Silver Pair Cased Watch with Verge Movement
by Joseph Antrram of London c. 1715
(Cogs & Pieces, Antique Pocket Watches)



English Silver Pair Cased Watch with Verge Movement
by Joseph Antrram of London c. 1715
(Cogs & Pieces, Antique Pocket Watches)





English Silver Pair Cased Watch with Verge Movement
by Joseph Antrram of London c. 1715
(Cogs & Pieces, Antique Pocket Watches)



English Silver Pair Cased Watch with Verge Movement
by Joseph Antrram of London c. 1715
(Cogs & Pieces, Antique Pocket Watches)



English Silver Pair Cased Watch with Verge Movement
by Richard Vick of London c. 1715
(Cogs & Pieces, Antique Pocket Watches)



English Silver Pair Cased Watch with Verge Movement
by Richard Vick of London c. 1715
(Cogs & Pieces, Antique Pocket Watches)



English Silver Pair Cased Watch with Verge Movement
by Richard Vick of London c. 1715
(Cogs & Pieces, Antique Pocket Watches)





English Silver Pair Cased Watch with Verge Movement
by Richard Vick of London c. 1715
(Cogs & Pieces, Antique Pocket Watches)

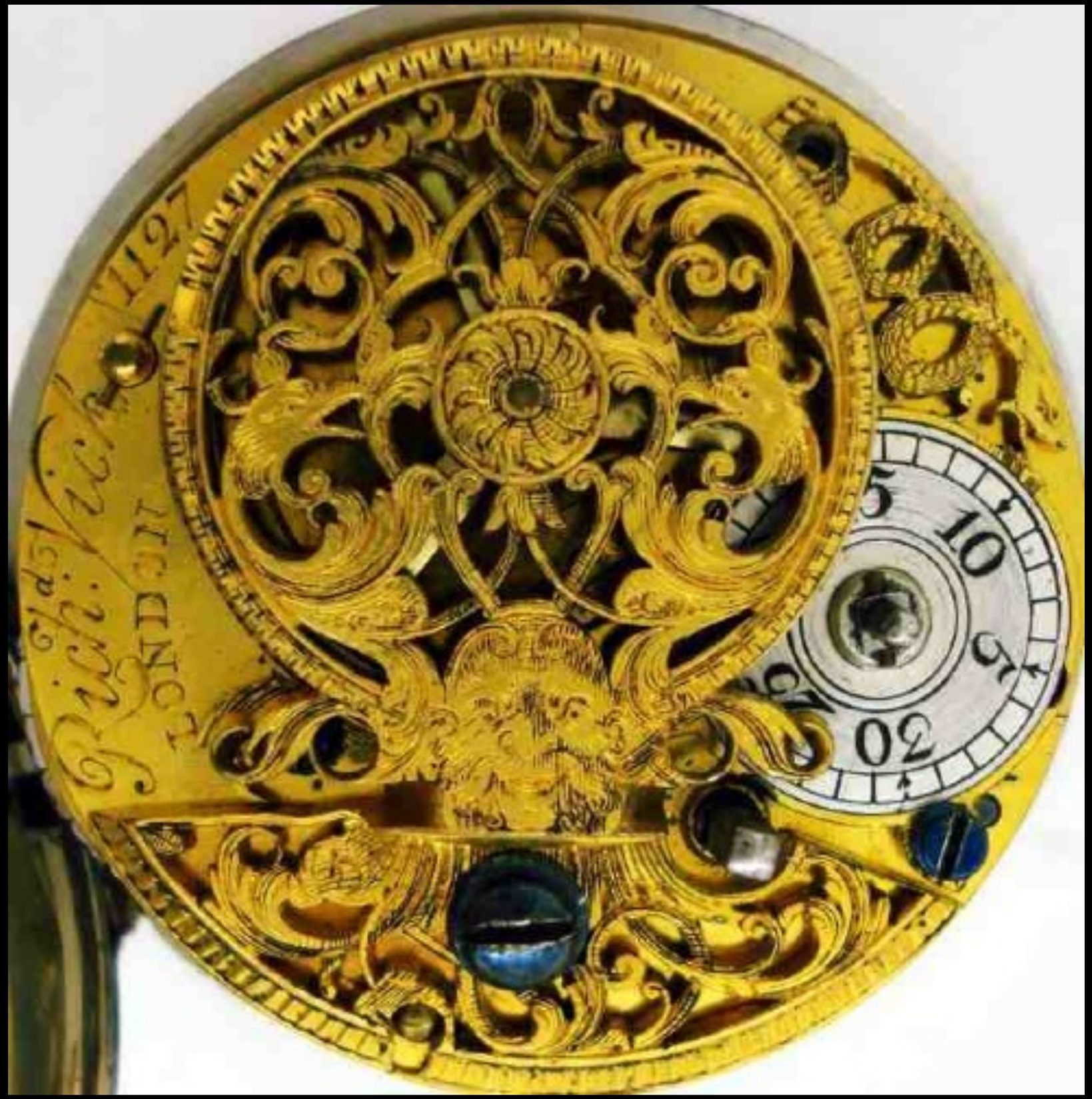

English Silver Pair Cased Watch with Verge Movement
by Richard Vick of London c. 1715
(Cogs & Pieces, Antique Pocket Watches)

English Watches

1720 - 1729

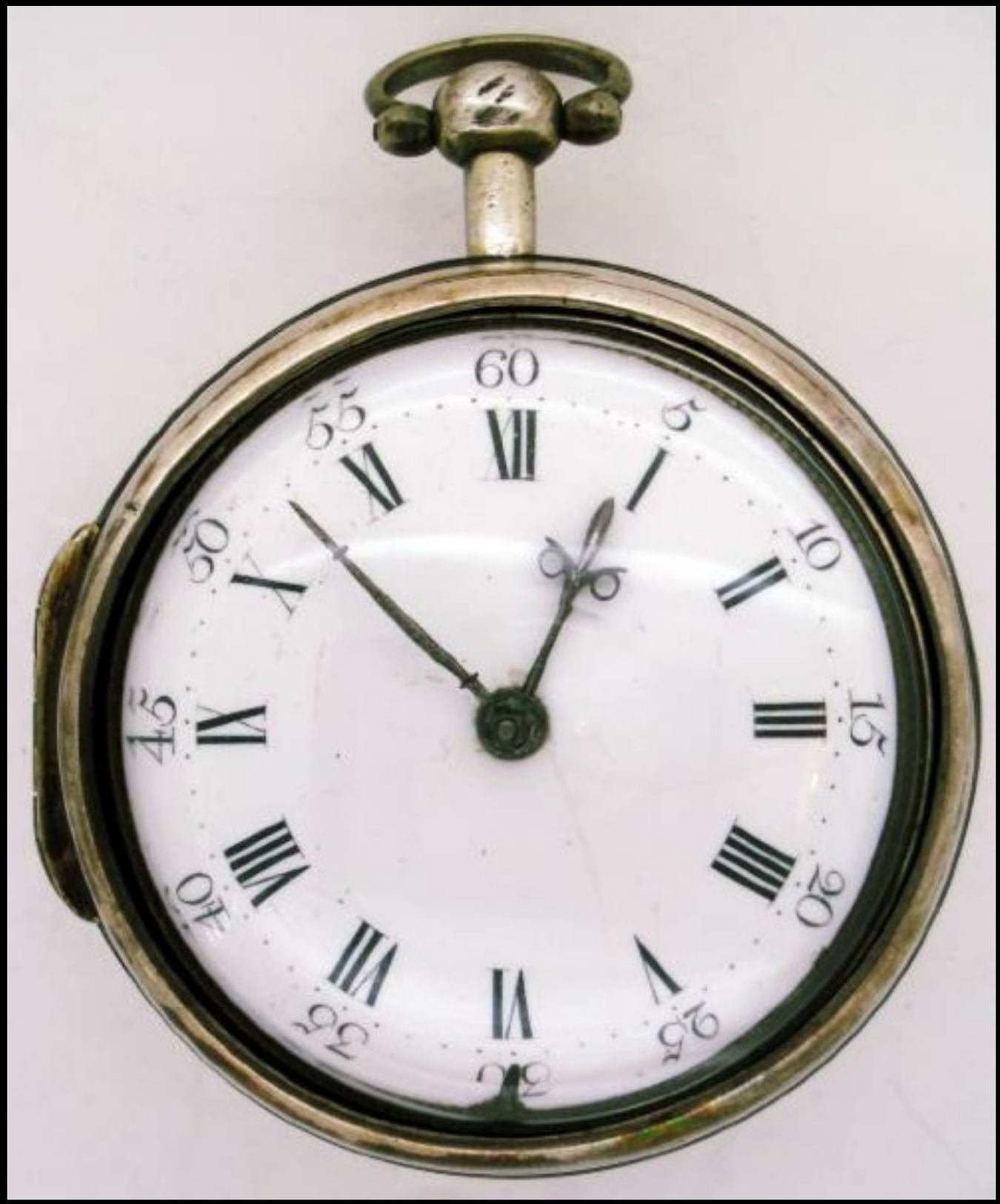

Irish Silver Pair Cased Watch with Verge Movement
by Thomas Crampton of Dublin c. 1720
(Cogs & Pieces, Antique Pocket Watches)



Irish Silver Pair Cased Watch with Verge Movement
by Thomas Crampton of Dublin c. 1720
(Cogs & Pieces, Antique Pocket Watches)



Irish Silver Pair Cased Watch with Verge Movement
by Thomas Crampton of Dublin c. 1720
(Cogs & Pieces, Antique Pocket Watches)



Irish Silver Pair Cased Watch with Verge Movement
by Thomas Crampton of Dublin c. 1720
(Cogs & Pieces, Antique Pocket Watches)

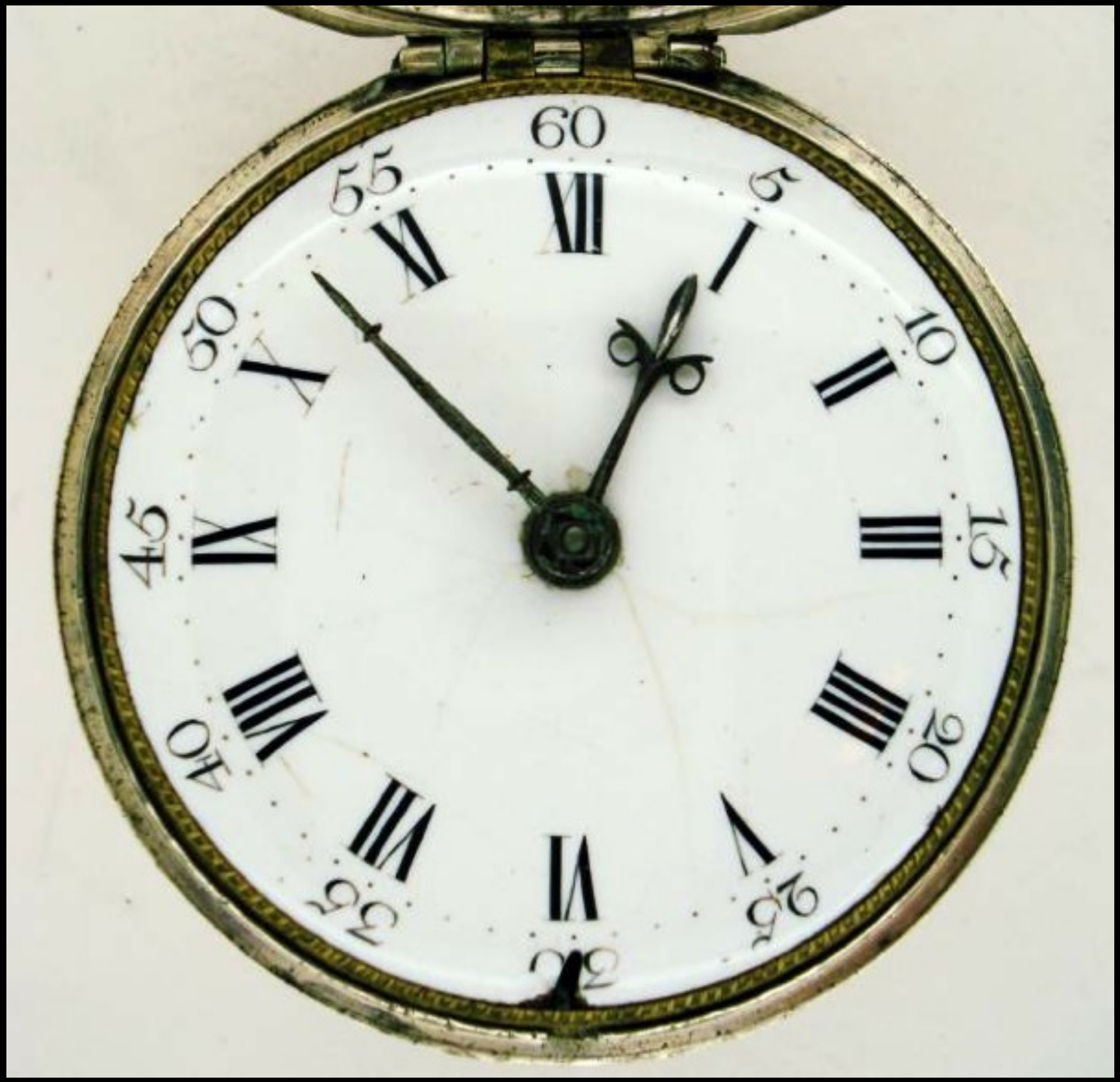

Irish Silver Pair Cased Watch with Verge Movement
by Thomas Crampton of Dublin c. 1720
(Cogs & Pieces, Antique Pocket Watches)



Irish Silver Pair Cased Watch with Verge Movement
by Thomas Crampton of Dublin c. 1720
(Cogs & Pieces, Antique Pocket Watches)

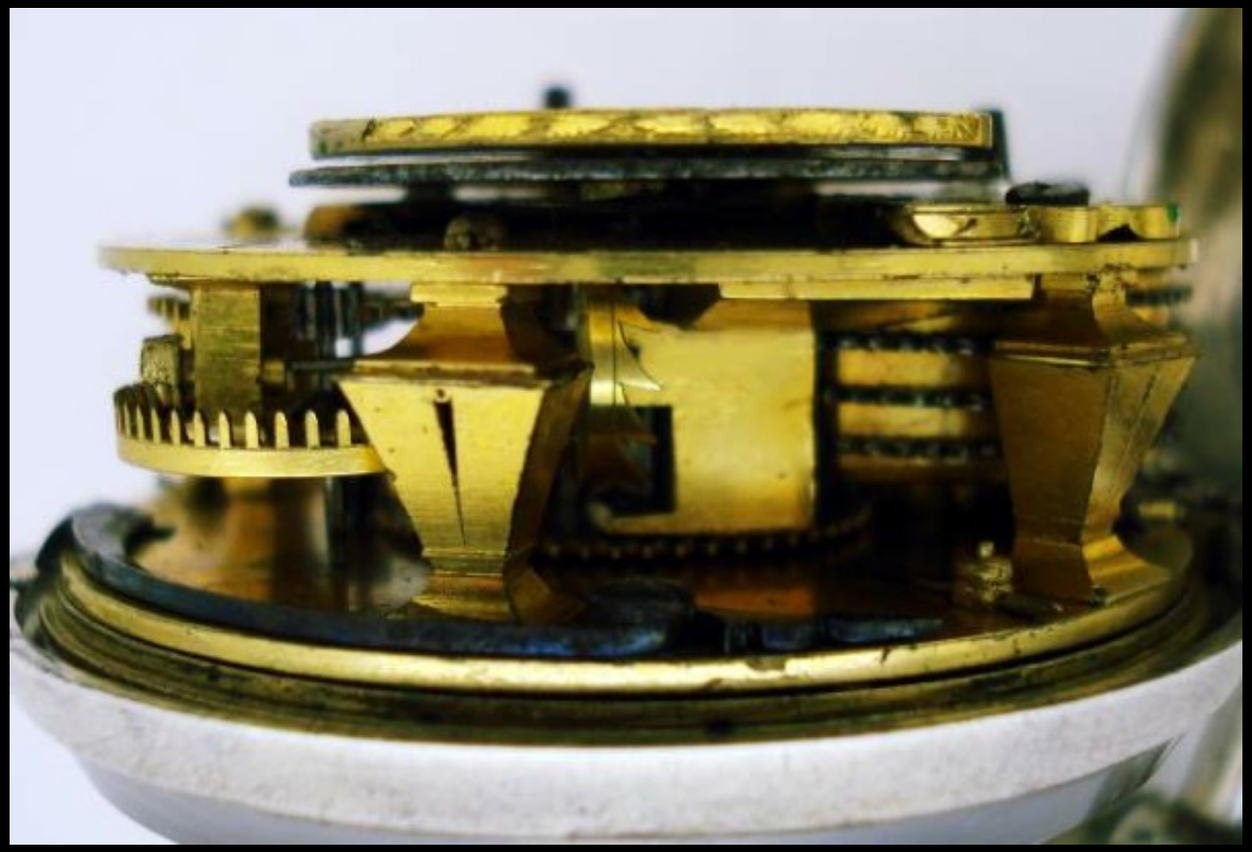



Irish Silver Pair Cased Watch with Verge Movement
by Thomas Crampton of Dublin c. 1720
(Cogs & Pieces, Antique Pocket Watches)

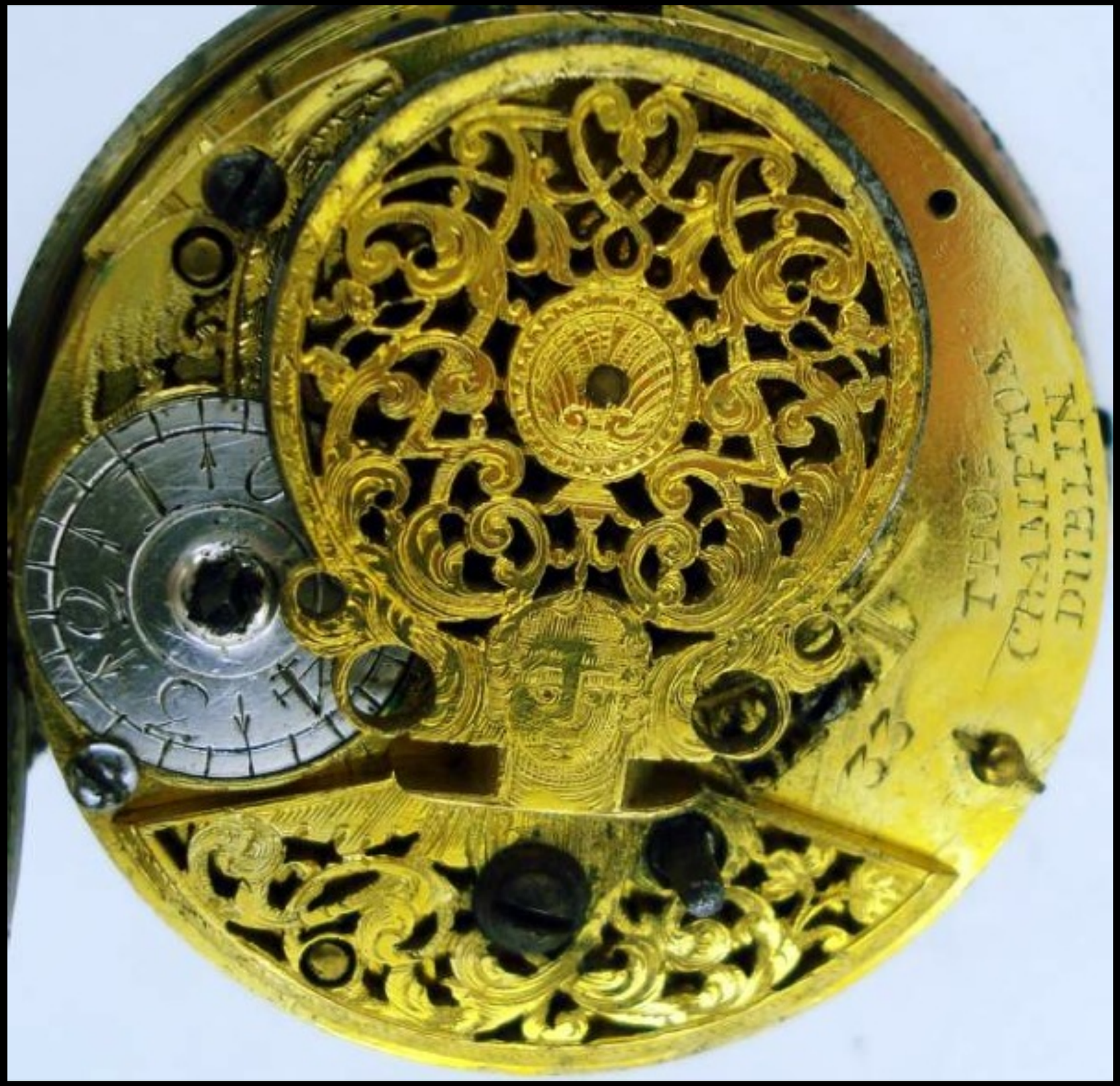

Irish Silver Pair Cased Watch with Verge Movement
by Thomas Crampton of Dublin c. 1720
(Cogs & Pieces, Antique Pocket Watches)



English Silver & Shell Pair Cased Watch with Verge Movement
by Simon De Charmes of London c. 1720
(Cogs & Pieces, Antique Pocket Watches)



English Silver & Shell Pair Cased Watch with Verge Movement
by Simon De Charmes of London c. 1720
(Cogs & Pieces, Antique Pocket Watches)



English Silver & Shell Pair Cased Watch with Verge Movement
by Simon De Charmes of London c. 1720
(Cogs & Pieces, Antique Pocket Watches)

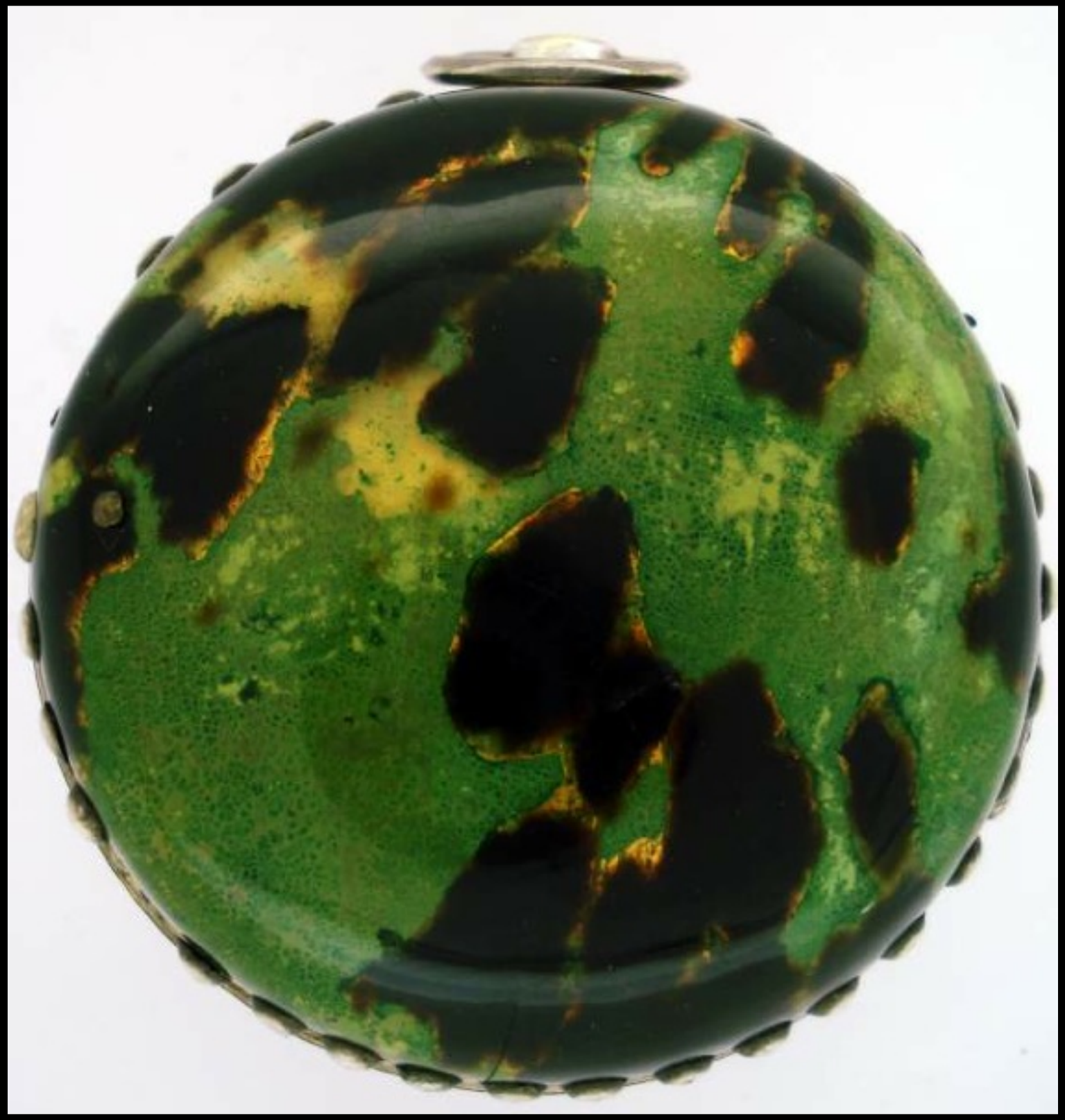

English Silver & Shell Pair Cased Watch with Verge Movement
by Simon De Charmes of London c. 1720
(Cogs & Pieces, Antique Pocket Watches)



English Silver & Shell Pair Cased Watch with Verge Movement
by Simon De Charmes of London c. 1720
(Cogs & Pieces, Antique Pocket Watches)



English Silver & Shell Pair Cased Watch with Verge Movement
by Simon De Charmes of London c. 1720
(Cogs & Pieces, Antique Pocket Watches)



English Silver & Shell Pair Cased Watch with Verge Movement
by Simon De Charmes of London c. 1720
(Cogs & Pieces, Antique Pocket Watches)



English Silver & Shell Pair Cased Watch with Verge Movement
by Simon De Charmes of London c. 1720
(Cogs & Pieces, Antique Pocket Watches)

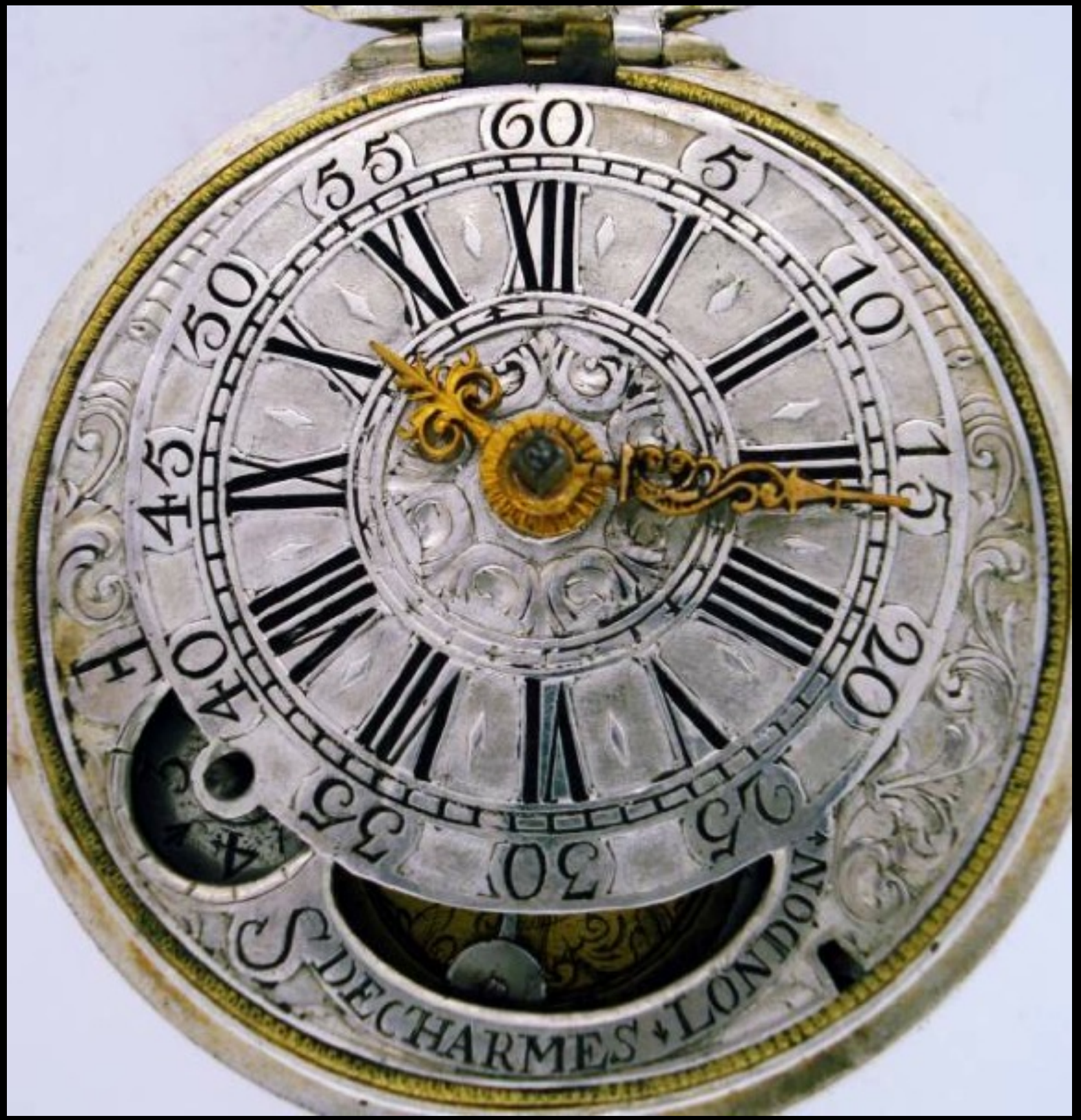

English Silver & Shell Pair Cased Watch with Verge Movement
by Simon De Charmes of London c. 1720
(Cogs & Pieces, Antique Pocket Watches)



English Silver & Shell Pair Cased Watch with Verge Movement
by Simon De Charmes of London c. 1720
(Cogs & Pieces, Antique Pocket Watches)



English Silver & Shell Pair Cased Watch with Verge Movement
by Simon De Charmes of London c. 1720
(Cogs & Pieces, Antique Pocket Watches)



English Silver & Shell Pair Cased Watch with Verge Movement
by Simon De Charmes of London c. 1720
(Cogs & Pieces, Antique Pocket Watches)



English Silver Pair Cased Watch with Verge Movement
by Daniel Delander of London c. 1720
(Cogs & Pieces, Antique Pocket Watches)



English Silver Pair Cased Watch with Verge Movement
by Daniel Delander of London c. 1720
(Cogs & Pieces, Antique Pocket Watches)



English Silver Pair Cased Watch with Verge Movement
by Daniel Delander of London c. 1720
(Cogs & Pieces, Antique Pocket Watches)



English Silver Pair Cased Watch with Verge Movement
by Daniel Delander of London c. 1720
(Cogs & Pieces, Antique Pocket Watches)



English Silver Pair Cased Watch with Verge Movement
by Daniel Delander of London c. 1720
(Cogs & Pieces, Antique Pocket Watches)



English Silver Pair Cased Watch with Verge Movement
by Daniel Delander of London c. 1720
(Cogs & Pieces, Antique Pocket Watches)



English Silver Pair Cased Watch with Verge Movement
by Daniel Delander of London c. 1720
(Cogs & Pieces, Antique Pocket Watches)





English Silver Pair Cased Watch with Verge Movement
by Daniel Delander of London c. 1720
(Cogs & Pieces, Antique Pocket Watches)



English Silver & Shell Pair Cased Watch with Verge Movement
by John Douglas of London c. 1720
(Cogs & Pieces, Antique Pocket Watches)



English Silver & Shell Pair Cased Watch with Verge Movement
by John Douglas of London c. 1720
(Cogs & Pieces, Antique Pocket Watches)



English Silver & Shell Pair Cased Watch with Verge Movement
by John Douglas of London c. 1720
(Cogs & Pieces, Antique Pocket Watches)



English Silver & Shell Pair Cased Watch with Verge Movement
by John Douglas of London c. 1720
(Cogs & Pieces, Antique Pocket Watches)



English Silver & Shell Pair Cased Watch with Verge Movement
by John Douglas of London c. 1720
(Cogs & Pieces, Antique Pocket Watches)



English Silver & Shell Pair Cased Watch with Verge Movement
by John Douglas of London c. 1720
(Cogs & Pieces, Antique Pocket Watches)



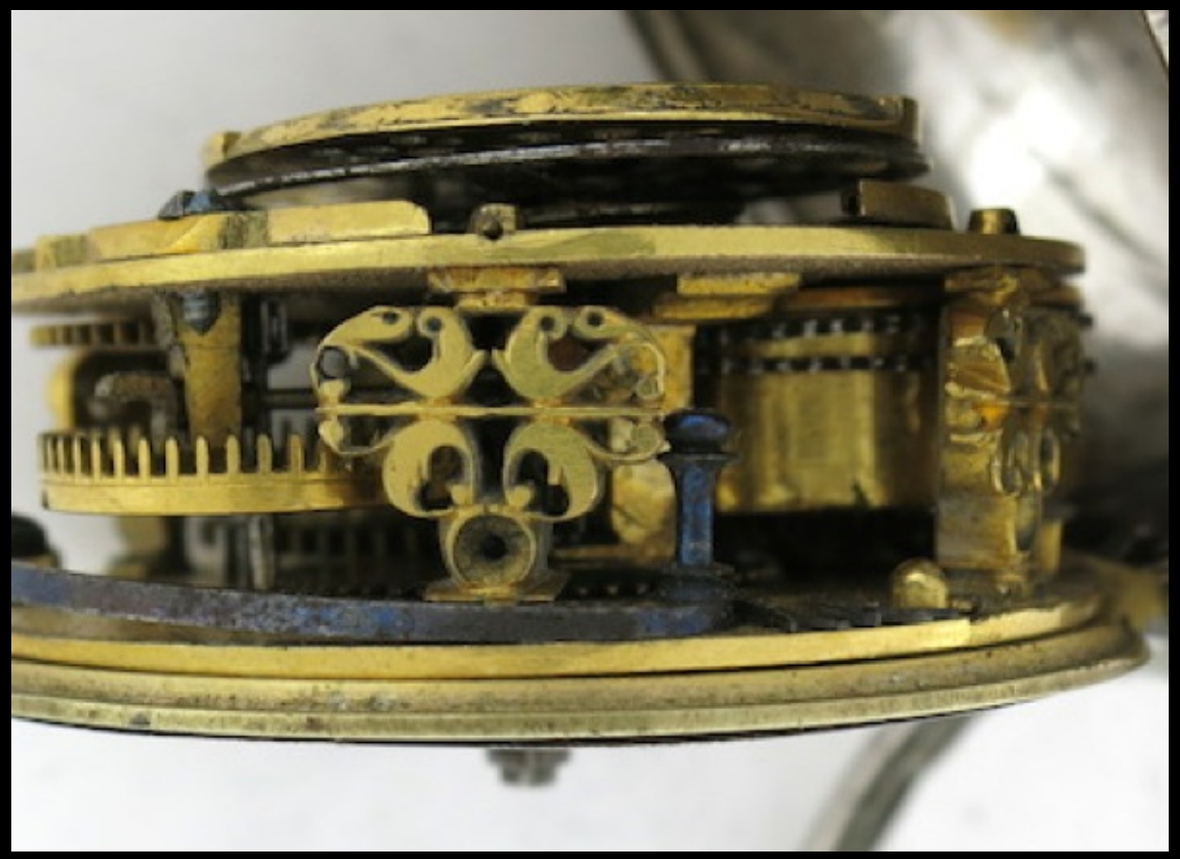

English Silver & Shell Pair Cased Watch with Verge Movement
by John Douglas of London c. 1720
(Cogs & Pieces, Antique Pocket Watches)



English Silver Pair Cased Watch with Verge Movement
by Dufour of London c. 1720
(Cogs & Pieces, Antique Pocket Watches)



English Silver Pair Cased Watch with Verge Movement
by Dufour of London c. 1720
(Cogs & Pieces, Antique Pocket Watches)



English Silver Pair Cased Watch with Verge Movement
by Dufour of London c. 1720
(Cogs & Pieces, Antique Pocket Watches)



English Silver Pair Cased Watch with Verge Movement
by Dufour of London c. 1720
(Cogs & Pieces, Antique Pocket Watches)



English Silver Pair Cased Watch with Verge Movement
by Dufour of London c. 1720
(Cogs & Pieces, Antique Pocket Watches)



English Silver Pair Cased Watch with Verge Movement
by Dufour of London c. 1720
(Cogs & Pieces, Antique Pocket Watches)

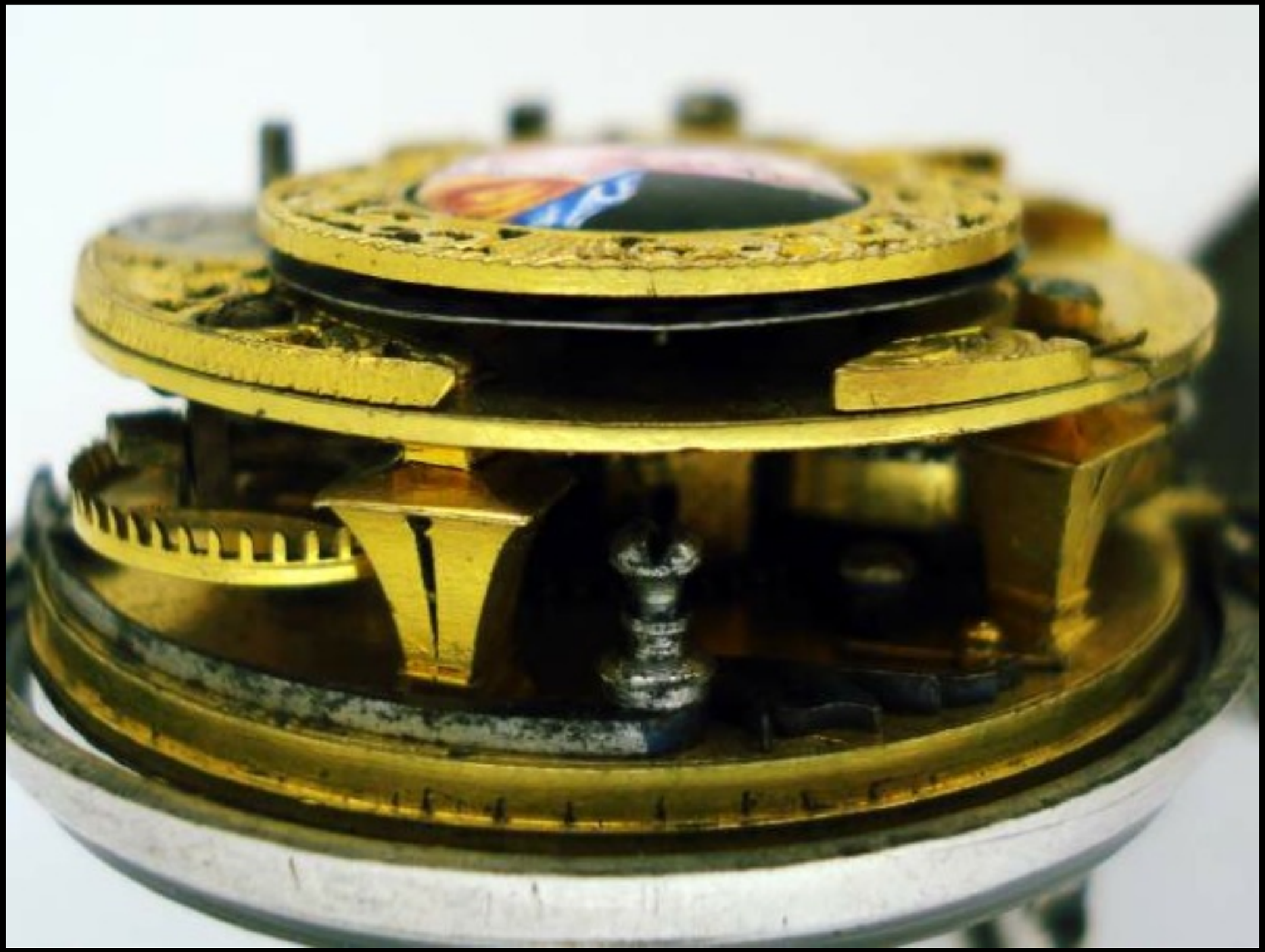

English Silver Pair Cased Watch with Verge Movement
by Dufour of London c. 1720
(Cogs & Pieces, Antique Pocket Watches)



English Silver Pair Cased Watch with Verge Movement
by George Graham of London c. 1720
(Cogs & Pieces, Antique Pocket Watches)



English Silver Pair Cased Watch with Verge Movement
by George Graham of London c. 1720
(Cogs & Pieces, Antique Pocket Watches)



English Silver Pair Cased Watch with Verge Movement
by George Graham of London c. 1720
(Cogs & Pieces, Antique Pocket Watches)



English Silver Pair Cased Watch with Verge Movement
by George Graham of London c. 1720
(Cogs & Pieces, Antique Pocket Watches)



English Silver Pair Cased Watch with Verge Movement
by George Graham of London c. 1720
(Cogs & Pieces, Antique Pocket Watches)



English Silver Pair Cased Watch with Verge Movement
by George Graham of London c. 1720
(Cogs & Pieces, Antique Pocket Watches)



English Silver Pair Cased Watch with Verge Movement
by George Graham of London c. 1720
(Cogs & Pieces, Antique Pocket Watches)





English Silver Pair Cased Watch with Verge Movement
by George Graham of London c. 1720
(Cogs & Pieces, Antique Pocket Watches)



English Silver Pair Cased Watch with Verge Movement, 5 Minute Repeat
by Francis Gregg of London c. 1720
(Cogs & Pieces, Antique Pocket Watches)



English Silver Pair Cased Watch with Verge Movement, 5 Minute Repeat
by Francis Gregg of London c. 1720
(Cogs & Pieces, Antique Pocket Watches)



English Silver Pair Cased Watch with Verge Movement, 5 Minute Repeat
by Francis Gregg of London c. 1720
(Cogs & Pieces, Antique Pocket Watches)



English Silver Pair Cased Watch with Verge Movement, 5 Minute Repeat
by Francis Gregg of London c. 1720
(Cogs & Pieces, Antique Pocket Watches)



English Silver Pair Cased Watch with Verge Movement, 5 Minute Repeat
by Francis Gregg of London c. 1720
(Cogs & Pieces, Antique Pocket Watches)



English Silver Pair Cased Watch with Verge Movement, 5 Minute Repeat
by Francis Gregg of London c. 1720
(Cogs & Pieces, Antique Pocket Watches)





English Silver Pair Cased Watch with Verge Movement, 5 Minute Repeat
by Francis Gregg of London c. 1720
(Cogs & Pieces, Antique Pocket Watches)



English Silver Pair Cased Watch with Verge Movement, Quarter Repeat
by William Kipling of London c. 1720
(Cogs & Pieces, Antique Pocket Watches)



English Silver Pair Cased Watch with Verge Movement, Quarter Repeat
by William Kipling of London c. 1720
(Cogs & Pieces, Antique Pocket Watches)



English Silver Pair Cased Watch with Verge Movement, Quarter Repeat
by William Kipling of London c. 1720
(Cogs & Pieces, Antique Pocket Watches)



English Silver Pair Cased Watch with Verge Movement, Quarter Repeat
by William Kipling of London c. 1720
(Cogs & Pieces, Antique Pocket Watches)



English Silver Pair Cased Watch with Verge Movement, Quarter Repeat
by William Kipling of London c. 1720
(Cogs & Pieces, Antique Pocket Watches)

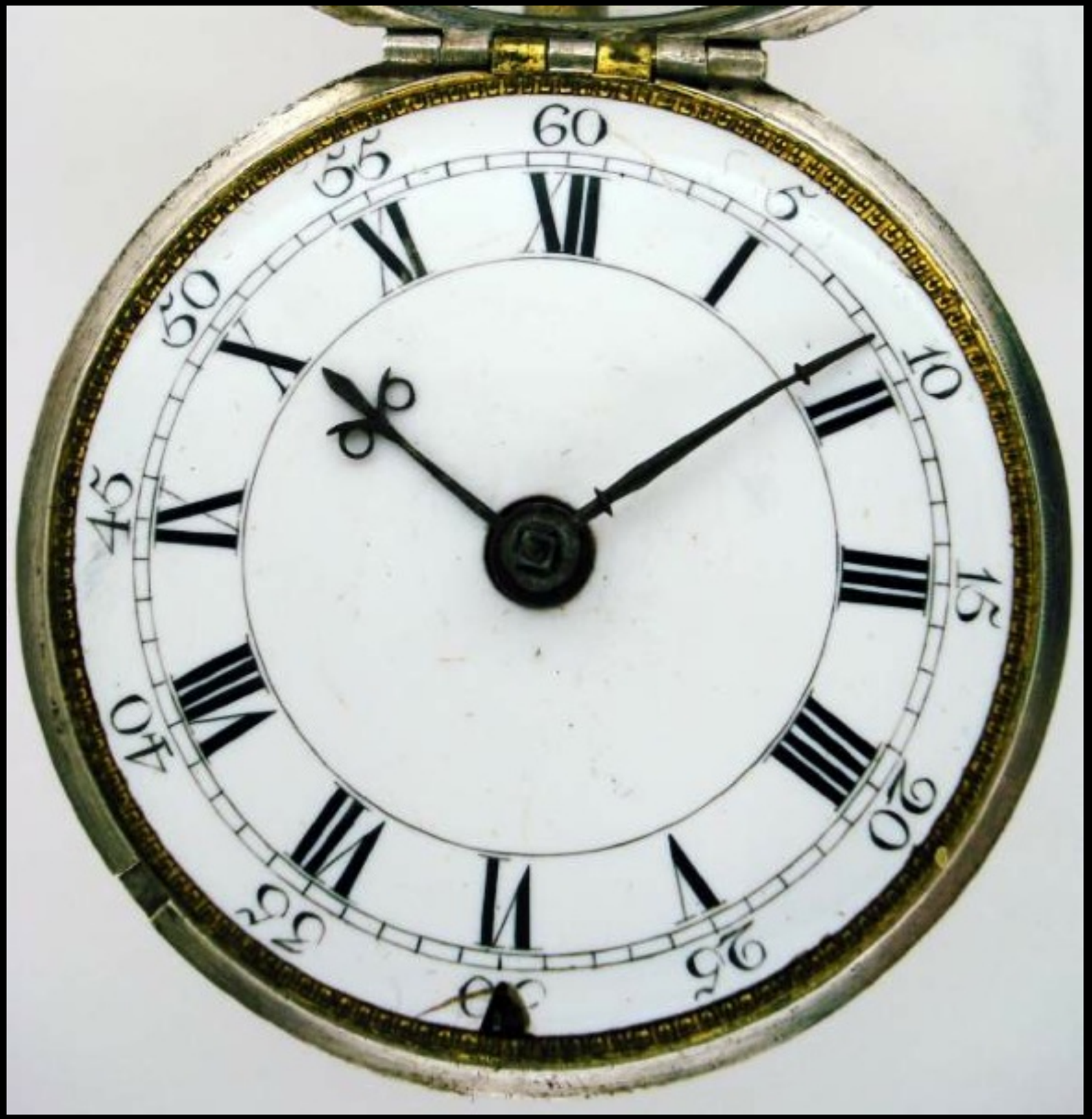

English Silver Pair Cased Watch with Verge Movement, Quarter Repeat
by William Kipling of London c. 1720
(Cogs & Pieces, Antique Pocket Watches)



English Silver Pair Cased Watch with Verge Movement, Quarter Repeat
by William Kipling of London c. 1720
(Cogs & Pieces, Antique Pocket Watches)

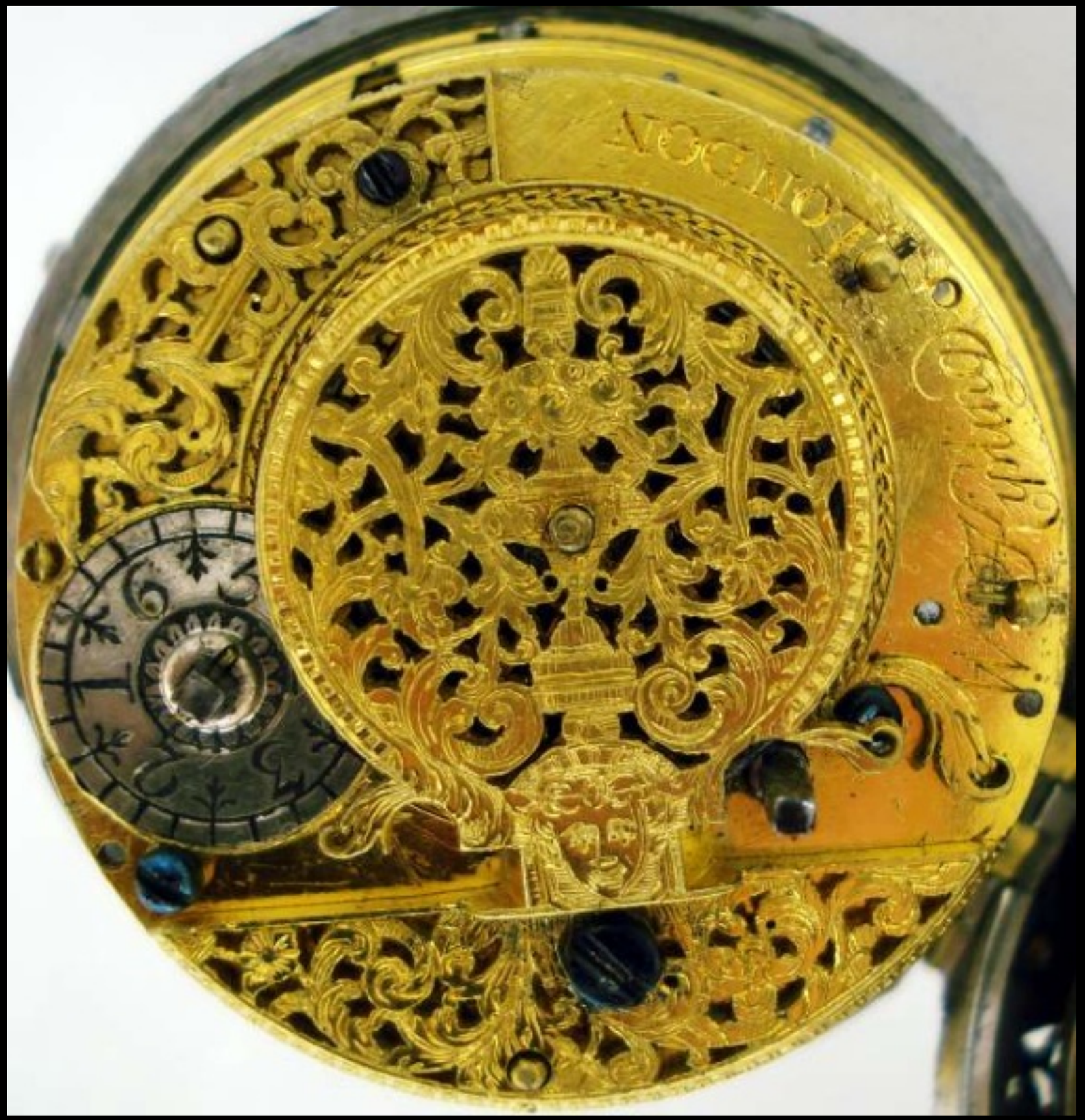

English Silver Pair Cased Watch with Verge Movement, Quarter Repeat
by William Kipling of London c. 1720
(Cogs & Pieces, Antique Pocket Watches)



English Silver Pair Cased Watch with Verge Movement, Quarter Repeat
by William Kipling of London c. 1720
(Cogs & Pieces, Antique Pocket Watches)



English Silver Pair Cased Watch with Verge Movement (Reproduction Hands) & Continental Chain
by James Lloyd of London c. 1720
(Cogs & Pieces, Antique Pocket Watches)



English Silver Pair Cased Watch with Verge Movement (Reproduction Hands) & Continental Chain
by James Lloyd of London c. 1720
(Cogs & Pieces, Antique Pocket Watches)



English Silver Pair Cased Watch with Verge Movement (Reproduction Hands) & Continental Chain
by James Lloyd of London c. 1720
(Cogs & Pieces, Antique Pocket Watches)



English Silver Pair Cased Watch with Verge Movement (Reproduction Hands) & Continental Chain
by James Lloyd of London c. 1720
(Cogs & Pieces, Antique Pocket Watches)



English Silver Pair Cased Watch with Verge Movement (Reproduction Hands) & Continental Chain
by James Lloyd of London c. 1720
(Cogs & Pieces, Antique Pocket Watches)



English Silver Pair Cased Watch with Verge Movement (Reproduction Hands) & Continental Chain
by James Lloyd of London c. 1720
(Cogs & Pieces, Antique Pocket Watches)



English Silver Pair Cased Watch with Verge Movement (Reproduction Hands) & Continental Chain
by James Lloyd of London c. 1720
(Cogs & Pieces, Antique Pocket Watches)

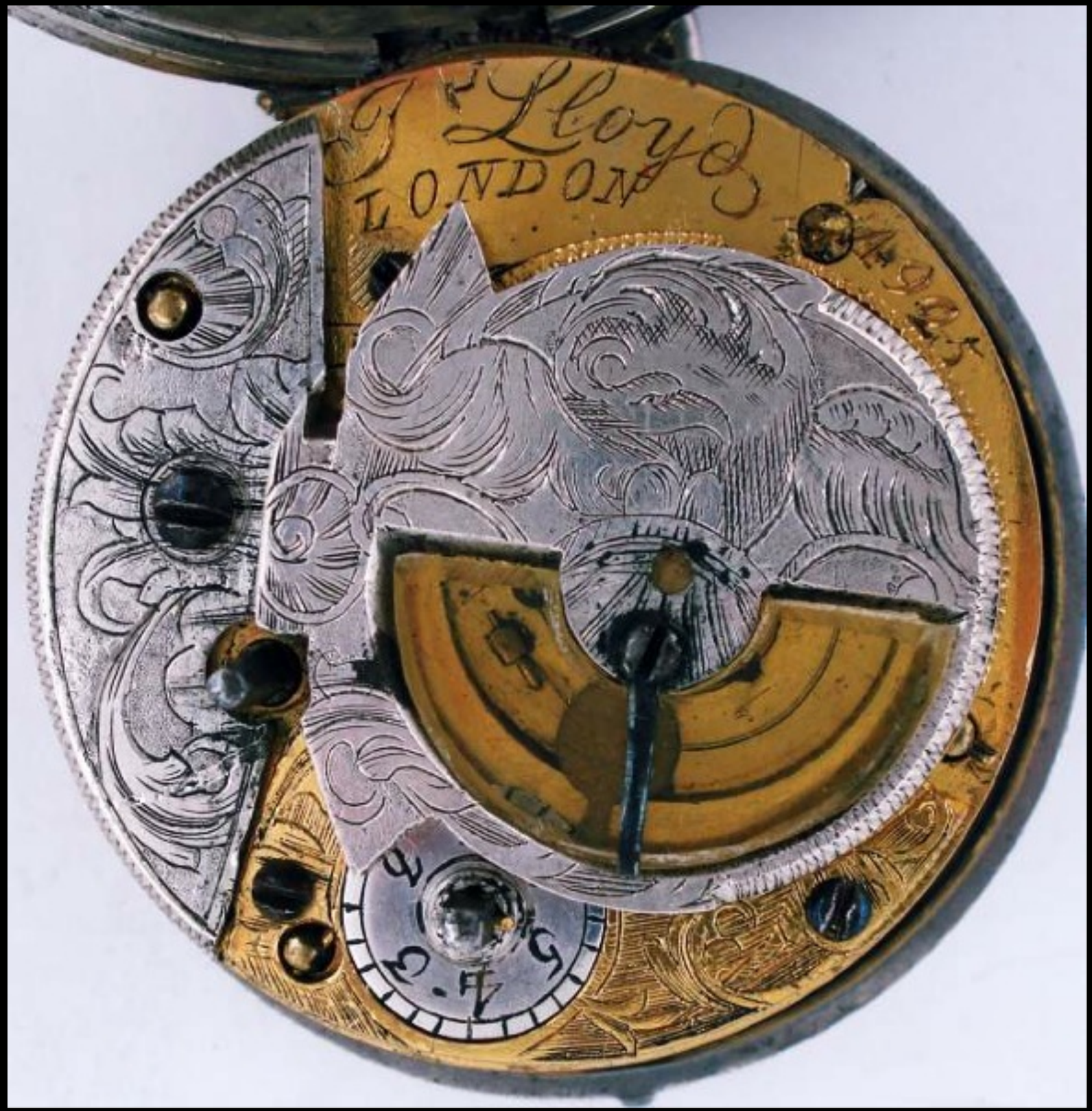

English Silver Pair Cased Watch with Verge Movement (Reproduction Hands) & Continental Chain
by James Lloyd of London c. 1720
(Cogs & Pieces, Antique Pocket Watches)

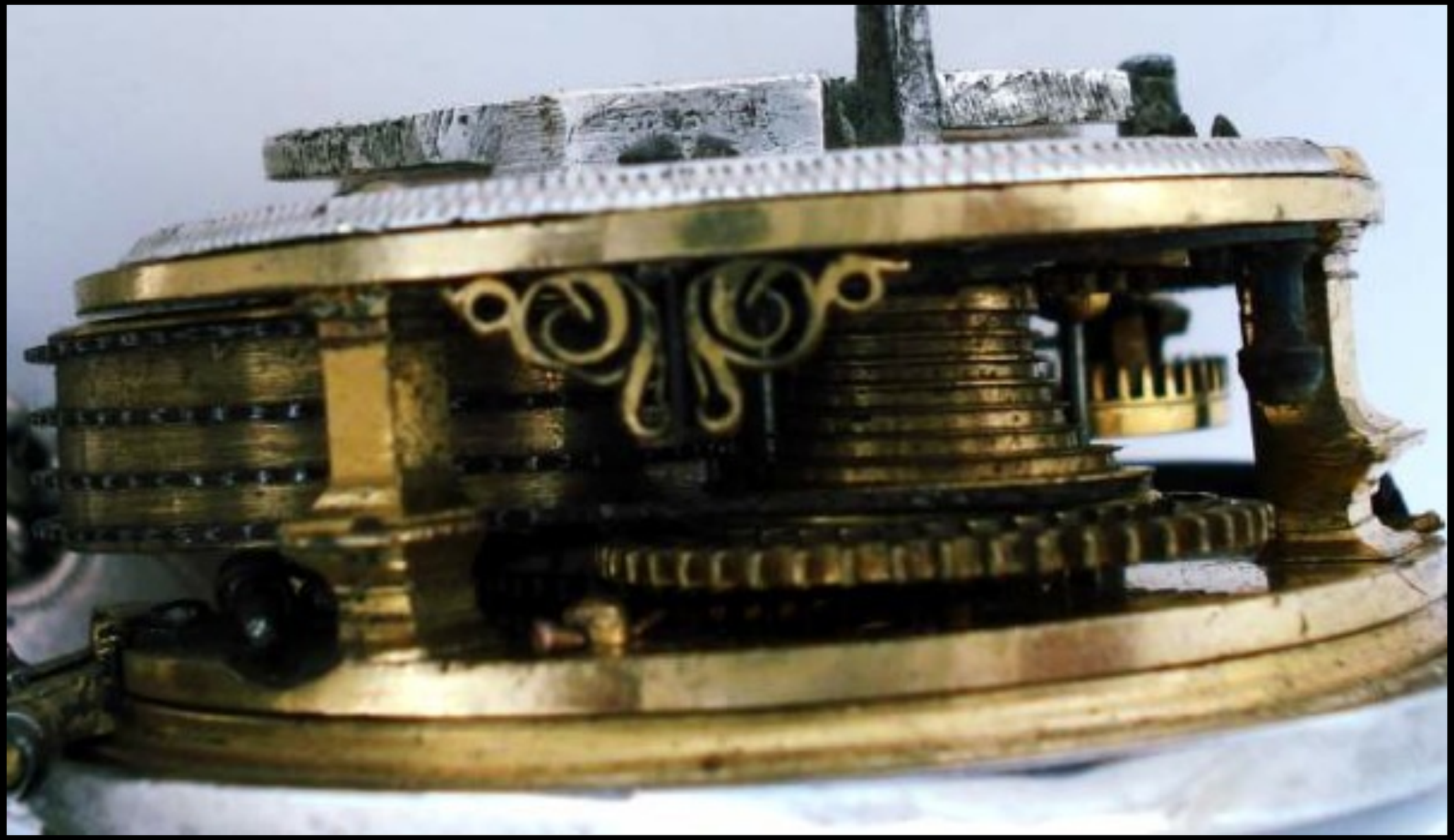

English Silver Pair Cased Watch with Verge Movement (Reproduction Hands) & Continental Chain
by James Lloyd of London c. 1720
(Cogs & Pieces, Antique Pocket Watches)



English Silver Repousse Pair Cased Watch with Verge Movement
by Quare & Horseman of London c. 1720
(Cogs & Pieces, Antique Pocket Watches)



English Silver Repousse Pair Cased Watch with Verge Movement
by Quare & Horseman of London c. 1720
(Cogs & Pieces, Antique Pocket Watches)



English Silver Repousse Pair Cased Watch with Verge Movement
by Quare & Horseman of London c. 1720
(Cogs & Pieces, Antique Pocket Watches)



English Silver Repousse Pair Cased Watch with Verge Movement
by Quare & Horseman of London c. 1720
(Cogs & Pieces, Antique Pocket Watches)



English Silver Repousse Pair Cased Watch with Verge Movement
by Quare & Horseman of London c. 1720
(Cogs & Pieces, Antique Pocket Watches)



English Silver Repousse Pair Cased Watch with Verge Movement
by Quare & Horseman of London c. 1720
(Cogs & Pieces, Antique Pocket Watches)



English Silver Repousse Pair Cased Watch with Verge Movement
by Quare & Horseman of London c. 1720
(Cogs & Pieces, Antique Pocket Watches)



English Silver Repousse Pair Cased Watch with Verge Movement
by Quare & Horseman of London c. 1720
(Cogs & Pieces, Antique Pocket Watches)



English Silver Repousse Pair Cased Watch with Verge Movement
by Quare & Horseman of London c. 1720
(Cogs & Pieces, Antique Pocket Watches)



English Silver Repousse Pair Cased Watch with Verge Movement
by Quare & Horseman of London c. 1720
(Cogs & Pieces, Antique Pocket Watches)





English Silver Repousse Pair Cased Watch with Verge Movement
by Quare & Horseman of London c. 1720
(Cogs & Pieces, Antique Pocket Watches)



English Silver Pair Cased Watch with Verge Movement
by Daniel Ray of Sudbury c. 1720
(Cogs & Pieces, Antique Pocket Watches)



English Silver Pair Cased Watch with Verge Movement
by Daniel Ray of Sudbury c. 1720
(Cogs & Pieces, Antique Pocket Watches)



English Silver Pair Cased Watch with Verge Movement
by Daniel Ray of Sudbury c. 1720
(Cogs & Pieces, Antique Pocket Watches)



English Silver Pair Cased Watch with Verge Movement
by Daniel Ray of Sudbury c. 1720
(Cogs & Pieces, Antique Pocket Watches)



English Silver Pair Cased Watch with Verge Movement
by Daniel Ray of Sudbury c. 1720
(Cogs & Pieces, Antique Pocket Watches)



English Silver Pair Cased Watch with Verge Movement
by Daniel Ray of Sudbury c. 1720
(Cogs & Pieces, Antique Pocket Watches)



English Silver Pair Cased Watch with Verge Movement
by Daniel Ray of Sudbury c. 1720
(Cogs & Pieces, Antique Pocket Watches)



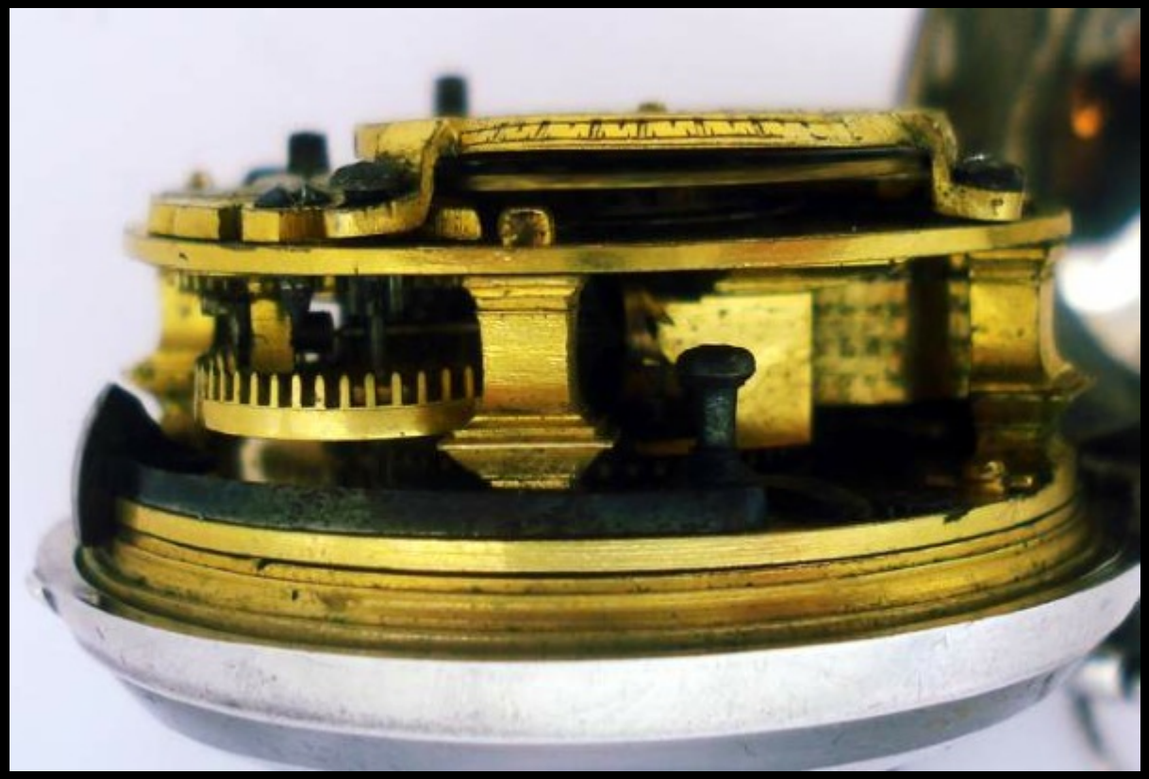

English Silver Pair Cased Watch with Verge Movement
by Daniel Ray of Sudbury c. 1720
(Cogs & Pieces, Antique Pocket Watches)



English Silver Pair Cased Watch with Verge Movement
by Joseph Green of London c. 1725
(Cogs & Pieces, Antique Pocket Watches)



English Silver Pair Cased Watch with Verge Movement
by Joseph Green of London c. 1725
(Cogs & Pieces, Antique Pocket Watches)



English Silver Pair Cased Watch with Verge Movement
by Joseph Green of London c. 1725
(Cogs & Pieces, Antique Pocket Watches)



English Silver Pair Cased Watch with Verge Movement
by Joseph Green of London c. 1725
(Cogs & Pieces, Antique Pocket Watches)



English Silver Pair Cased Watch with Verge Movement
by Joseph Green of London c. 1725
(Cogs & Pieces, Antique Pocket Watches)



English Silver Pair Cased Watch with Verge Movement
by Joseph Green of London c. 1725
(Cogs & Pieces, Antique Pocket Watches)



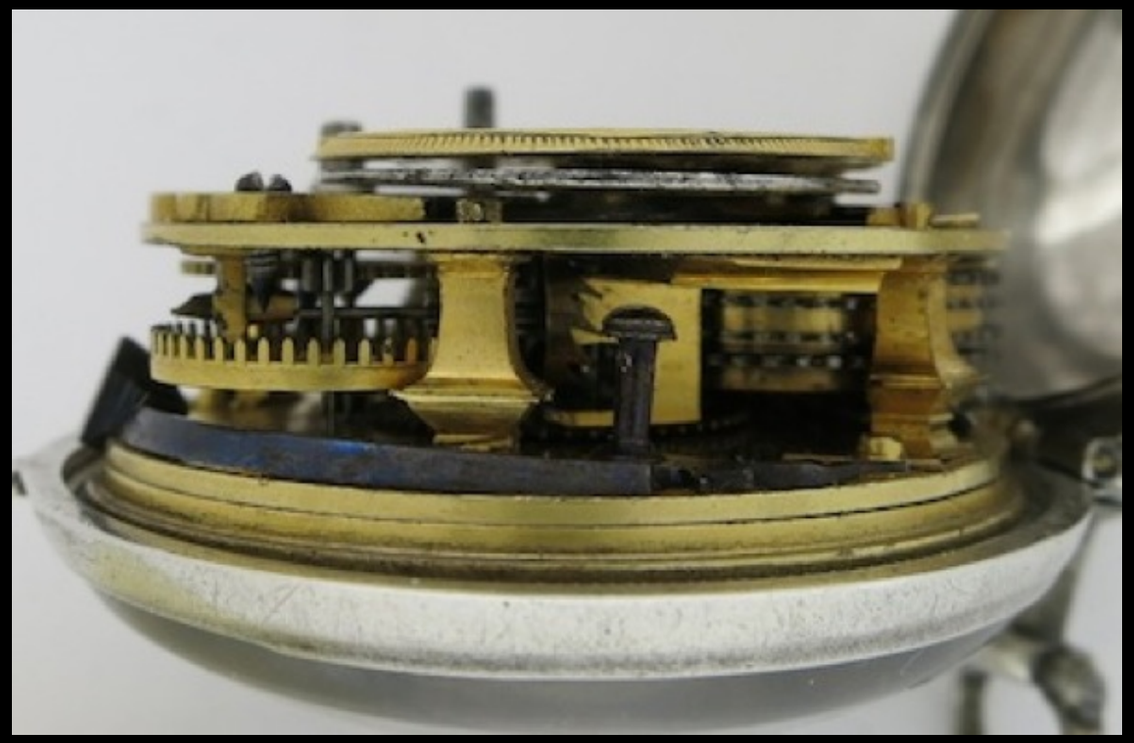

English Silver Pair Cased Watch with Verge Movement
by Joseph Green of London c. 1725
(Cogs & Pieces, Antique Pocket Watches)



English Silver Pair Cased Watch with Verge Movement
by Richard Vick of London 1725
(Cogs & Pieces, Antique Pocket Watches)



English Silver Pair Cased Watch with Verge Movement
by Richard Vick of London 1725
(Cogs & Pieces, Antique Pocket Watches)



English Silver Pair Cased Watch with Verge Movement
by Richard Vick of London 1725
(Cogs & Pieces, Antique Pocket Watches)

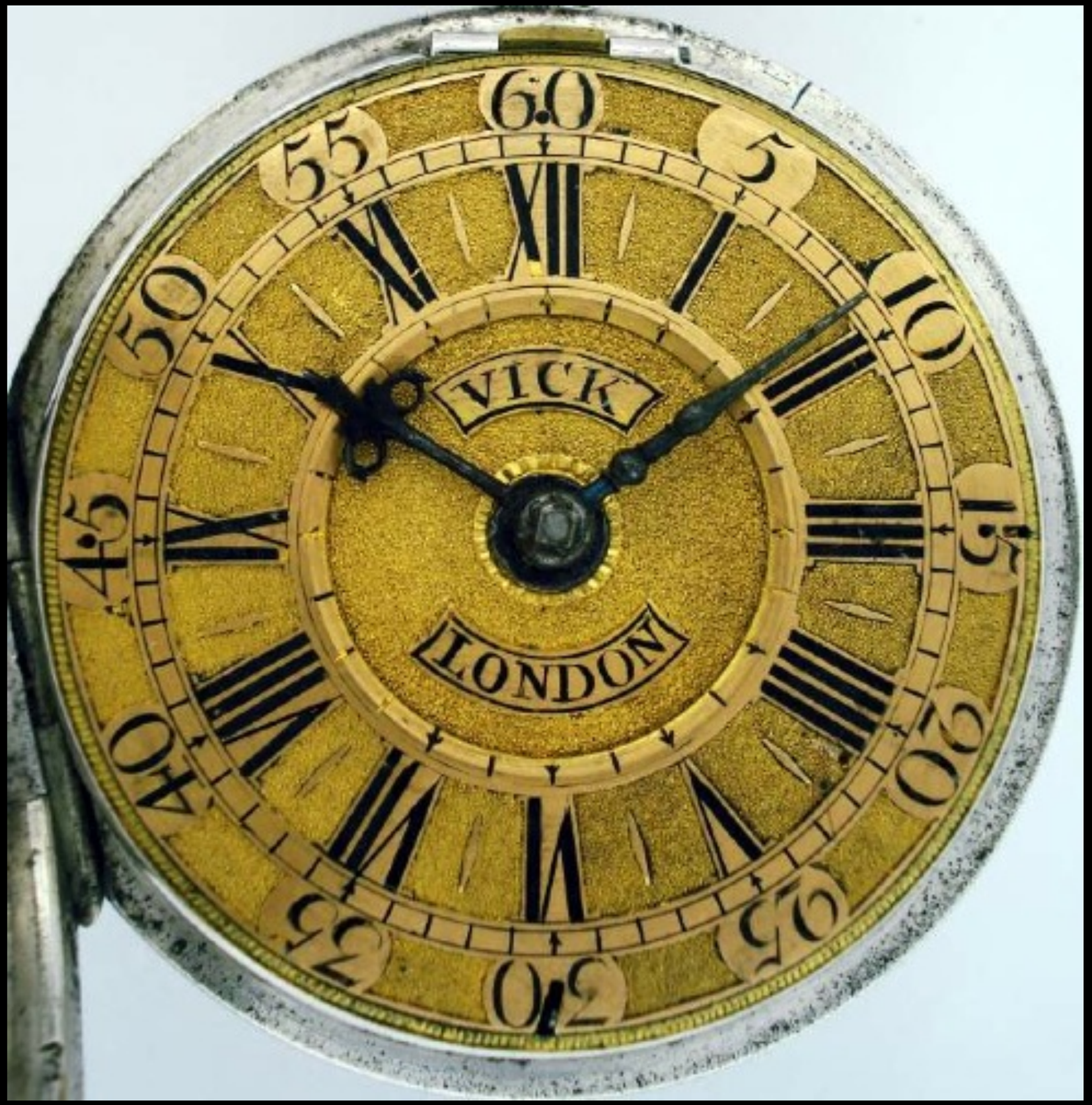

English Silver Pair Cased Watch with Verge Movement
by Richard Vick of London 1725
(Cogs & Pieces, Antique Pocket Watches)



English Silver Pair Cased Watch with Verge Movement
by Richard Vick of London 1725
(Cogs & Pieces, Antique Pocket Watches)

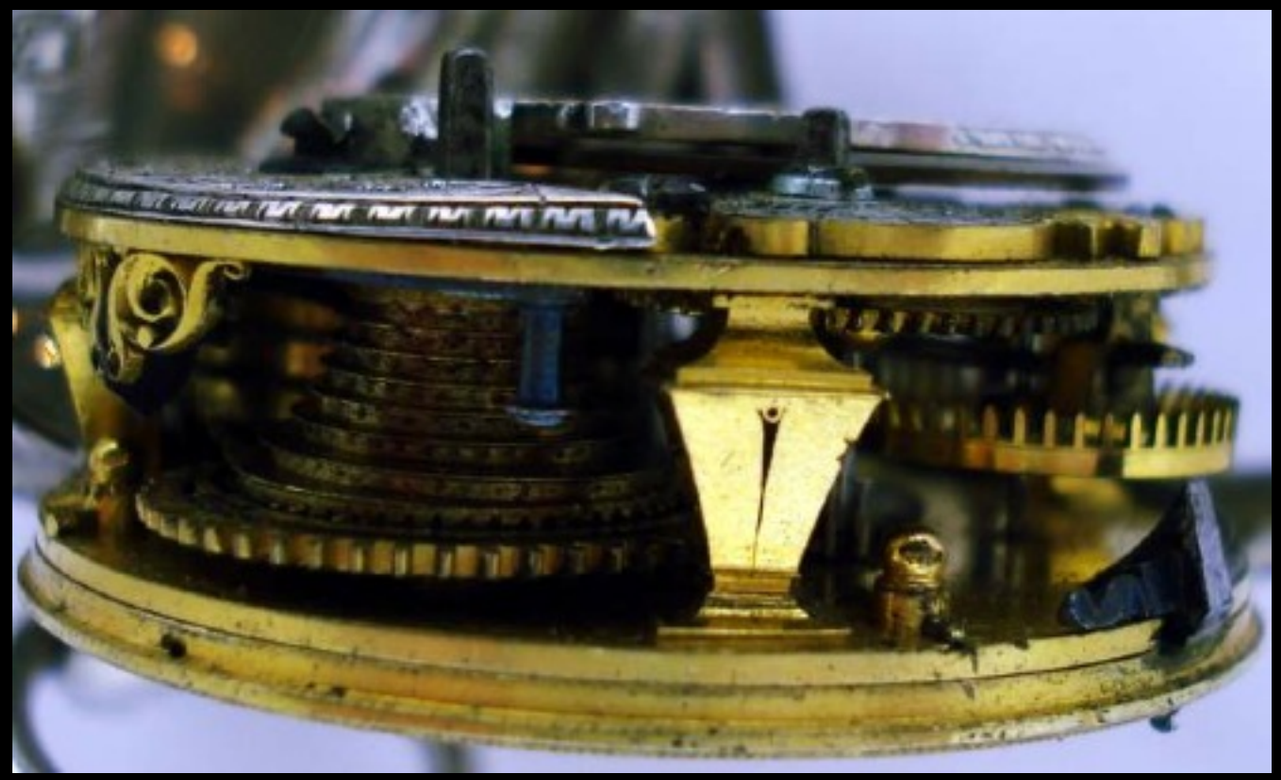

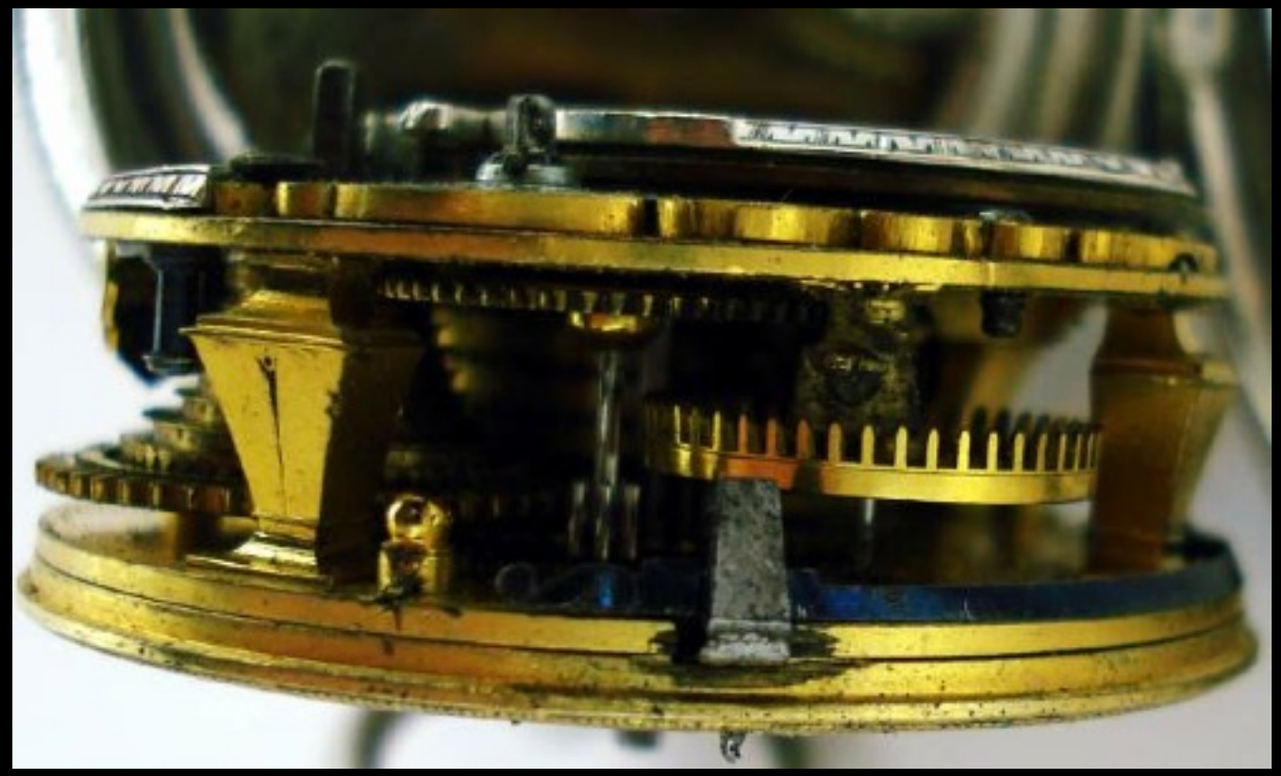

English Silver Pair Cased Watch with Verge Movement
by Richard Vick of London 1725
(Cogs & Pieces, Antique Pocket Watches)



English Silver Pair Cased Watch with Verge Movement
by Richard Vick of London 1725
(Cogs & Pieces, Antique Pocket Watches)

English Watches

1730 - 1739



English Silver Pair Cased Watch with Verge Movement
by John Archambo of London c. 1730
(Cogs & Pieces, Antique Pocket Watches)



English Silver Pair Cased Watch with Verge Movement
by John Archambo of London c. 1730
(Cogs & Pieces, Antique Pocket Watches)



English Silver Pair Cased Watch with Verge Movement
by John Archambo of London c. 1730
(Cogs & Pieces, Antique Pocket Watches)



English Silver Pair Cased Watch with Verge Movement
by John Archambo of London c. 1730
(Cogs & Pieces, Antique Pocket Watches)



English Silver Pair Cased Watch with Verge Movement
by J. Bates of London c. 1730
(Cogs & Pieces, Antique Pocket Watches)



English Silver Pair Cased Watch with Verge Movement
by J. Bates of London c. 1730
(Cogs & Pieces, Antique Pocket Watches)



English Silver Pair Cased Watch with Verge Movement
by J. Bates of London c. 1730
(Cogs & Pieces, Antique Pocket Watches)



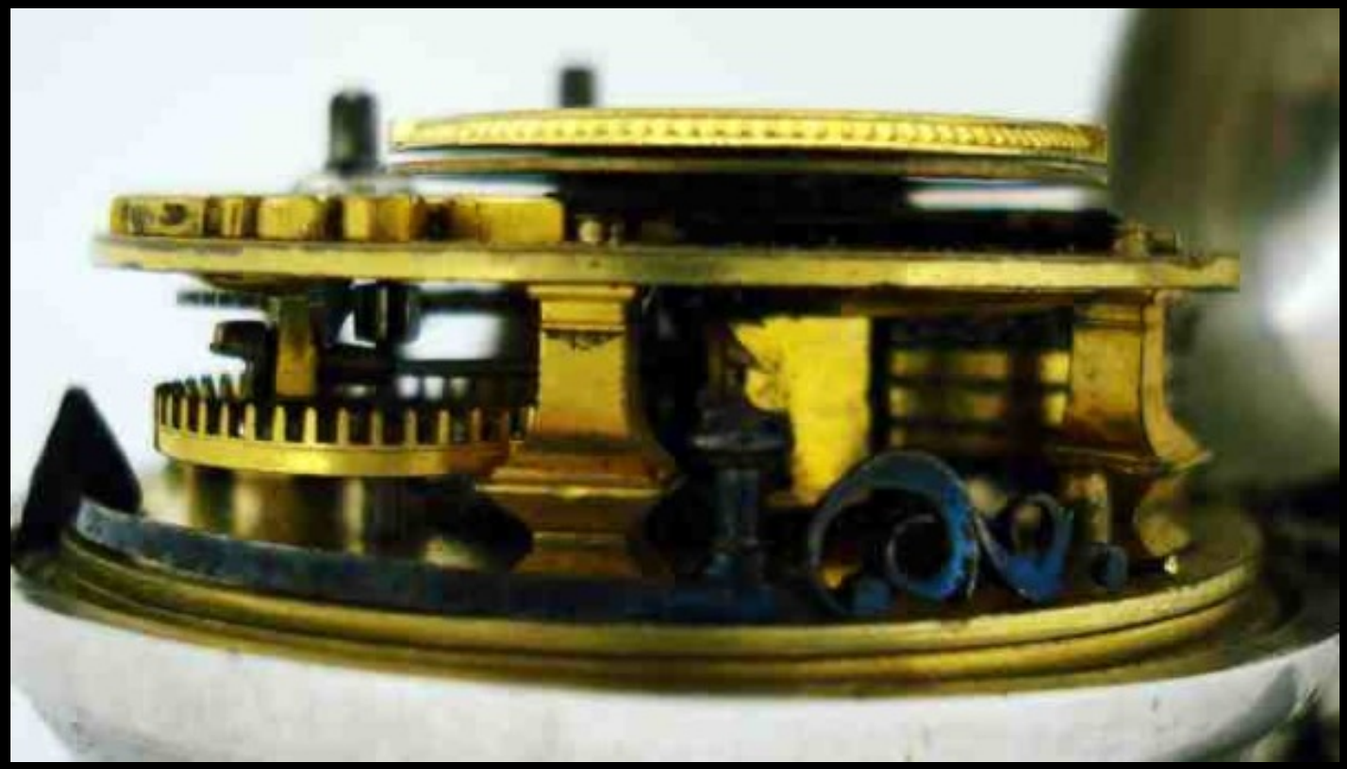

English Silver Pair Cased Watch with Verge Movement
by J. Bates of London c. 1730
(Cogs & Pieces, Antique Pocket Watches)



English Silver Pair Cased Watch with Verge Movement
by Carre of London c. 1730
(Cogs & Pieces, Antique Pocket Watches)



English Silver Pair Cased Watch with Verge Movement
by Carre of London c. 1730
(Cogs & Pieces, Antique Pocket Watches)



English Silver Pair Cased Watch with Verge Movement
by Carre of London c. 1730
(Cogs & Pieces, Antique Pocket Watches)



English Silver Pair Cased Watch with Verge Movement
by Carre of London c. 1730
(Cogs & Pieces, Antique Pocket Watches)



English Silver Pair Cased Watch with Verge Movement
by Carre of London c. 1730
(Cogs & Pieces, Antique Pocket Watches)



English Silver Pair Cased Watch with Verge Movement
by Carre of London c. 1730
(Cogs & Pieces, Antique Pocket Watches)





English Silver Pair Cased Watch with Verge Movement
by Carre of London c. 1730
(Cogs & Pieces, Antique Pocket Watches)



English Silver Pair Cased Watch with Verge Movement
by George Graham of London c. 1730
(Cogs & Pieces, Antique Pocket Watches)



English Silver Pair Cased Watch with Verge Movement
by George Graham of London c. 1730
(Cogs & Pieces, Antique Pocket Watches)



English Silver Pair Cased Watch with Verge Movement
by George Graham of London c. 1730
(Cogs & Pieces, Antique Pocket Watches)



English Silver Pair Cased Watch with Verge Movement
by George Graham of London c. 1730
(Cogs & Pieces, Antique Pocket Watches)



English Silver Pair Cased Watch with Verge Movement
by George Graham of London c. 1730
(Cogs & Pieces, Antique Pocket Watches)



English Silver Pair Cased Watch with Verge Movement
by George Graham of London c. 1730
(Cogs & Pieces, Antique Pocket Watches)



English Silver Pair Cased Watch with Verge Movement
by George Graham of London c. 1730
(Cogs & Pieces, Antique Pocket Watches)



English Silver Pair Cased Watch with Verge Movement
by Gray of London c. 1730
(Cogs & Pieces, Antique Pocket Watches)



English Silver Pair Cased Watch with Verge Movement
by Gray of London c. 1730
(Cogs & Pieces, Antique Pocket Watches)



English Silver Pair Cased Watch with Verge Movement
by Gray of London c. 1730
(Cogs & Pieces, Antique Pocket Watches)



English Silver Pair Cased Watch with Verge Movement
by Gray of London c. 1730
(Cogs & Pieces, Antique Pocket Watches)



English Silver Pair Cased Watch with Verge Movement
by Gray of London c. 1730
(Cogs & Pieces, Antique Pocket Watches)



English Silver Pair Cased Watch with Verge Movement
by Gray of London c. 1730
(Cogs & Pieces, Antique Pocket Watches)



English Silver Pair Cased Watch with Verge Movement
by Gray of London c. 1730
(Cogs & Pieces, Antique Pocket Watches)



English Silver Pair Cased Watch with Verge Movement
by Gray of London c. 1730
(Cogs & Pieces, Antique Pocket Watches)



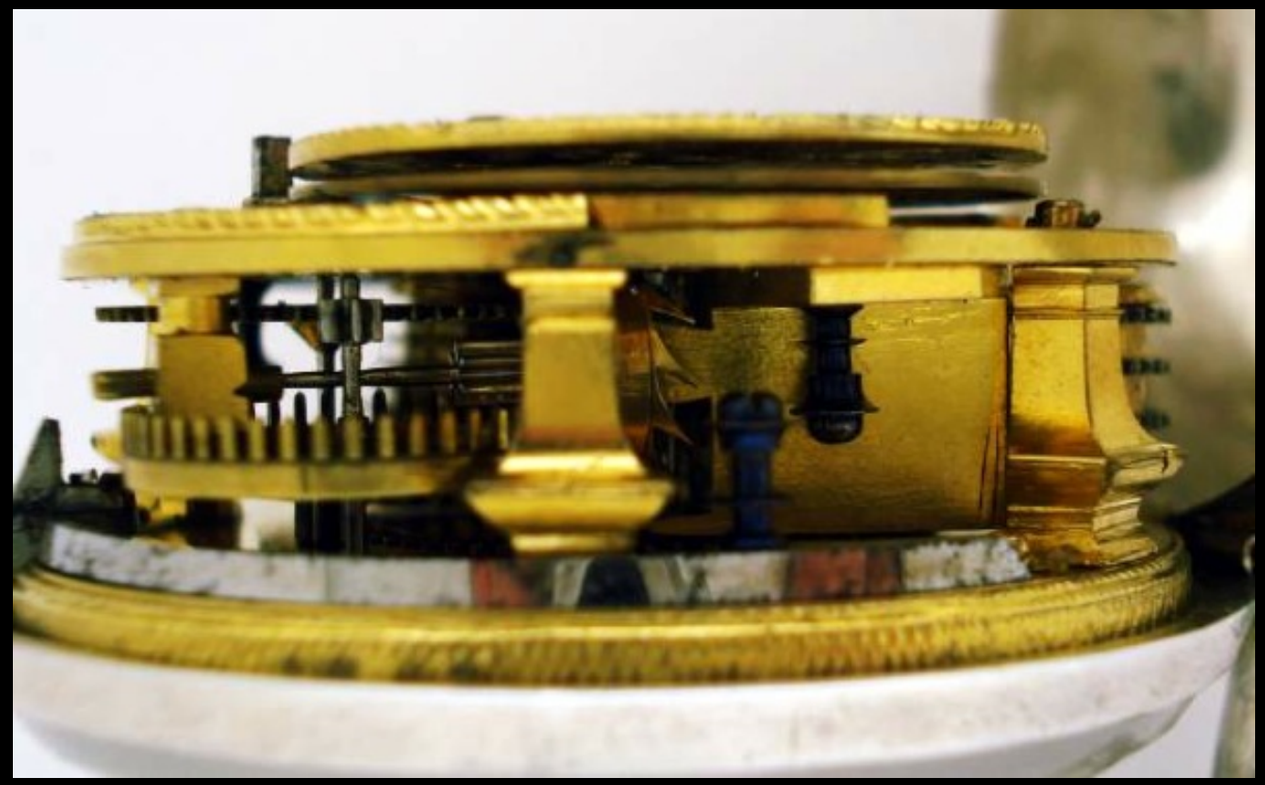

English Silver Pair Cased Watch with Verge Movement
by Gray of London c. 1730
(Cogs & Pieces, Antique Pocket Watches)



English Silver Pair Cased Watch with Verge Movement, Quarter Repeat
by William Kipling of London c. 1730
(Cogs & Pieces, Antique Pocket Watches)



English Silver Pair Cased Watch with Verge Movement, Quarter Repeat
by William Kipling of London c. 1730
(Cogs & Pieces, Antique Pocket Watches)



English Silver Pair Cased Watch with Verge Movement, Quarter Repeat
by William Kipling of London c. 1730
(Cogs & Pieces, Antique Pocket Watches)



English Silver Pair Cased Watch with Verge Movement, Quarter Repeat
by William Kipling of London c. 1730
(Cogs & Pieces, Antique Pocket Watches)



English Silver Pair Cased Watch with Verge Movement, Quarter Repeat
by William Kipling of London c. 1730
(Cogs & Pieces, Antique Pocket Watches)



English Silver Pair Cased Watch with Verge Movement, Quarter Repeat
by William Kipling of London c. 1730
(Cogs & Pieces, Antique Pocket Watches)



Movement Number 1818

English Silver Pair Cased Watch with Verge Movement, Quarter Repeat
by William Kipling of London c. 1730
(Cogs & Pieces, Antique Pocket Watches)



English Silver Pair Cased Watch with Verge Movement, Quarter Repeat
by William Kipling of London c. 1730
(Cogs & Pieces, Antique Pocket Watches)



English Silver Pair Cased Watch with Verge Movement, Quarter Repeat
by William Kipling of London c. 1730
(Cogs & Pieces, Antique Pocket Watches)



English Silver Pair Cased Watch with Verge Movement, Quarter Repeat
by William Kipling of London c. 1730
(Cogs & Pieces, Antique Pocket Watches)



English Silver Pair Cased Watch with Verge Movement, Quarter Repeat
by William Kipling of London c. 1730
(Cogs & Pieces, Antique Pocket Watches)



English Silver Pair Cased Watch with Verge Movement, Quarter Repeat
by William Kipling of London c. 1730
(Cogs & Pieces, Antique Pocket Watches)



English Silver Pair Cased Watch with Verge Movement
by Joseph Kirk of Nottingham c. 1730
(Cogs & Pieces, Antique Pocket Watches)



English Silver Pair Cased Watch with Verge Movement
by Joseph Kirk of Nottingham c. 1730
(Cogs & Pieces, Antique Pocket Watches)



English Silver Pair Cased Watch with Verge Movement
by Joseph Kirk of Nottingham c. 1730
(Cogs & Pieces, Antique Pocket Watches)



English Silver Pair Cased Watch with Verge Movement
by Joseph Kirk of Nottingham c. 1730
(Cogs & Pieces, Antique Pocket Watches)



English Silver Pair Cased Watch with Verge Movement
by Joseph Kirk of Nottingham c. 1730
(Cogs & Pieces, Antique Pocket Watches)



English Silver Pair Cased Watch with Verge Movement
by Joseph Kirk of Nottingham c. 1730
(Cogs & Pieces, Antique Pocket Watches)

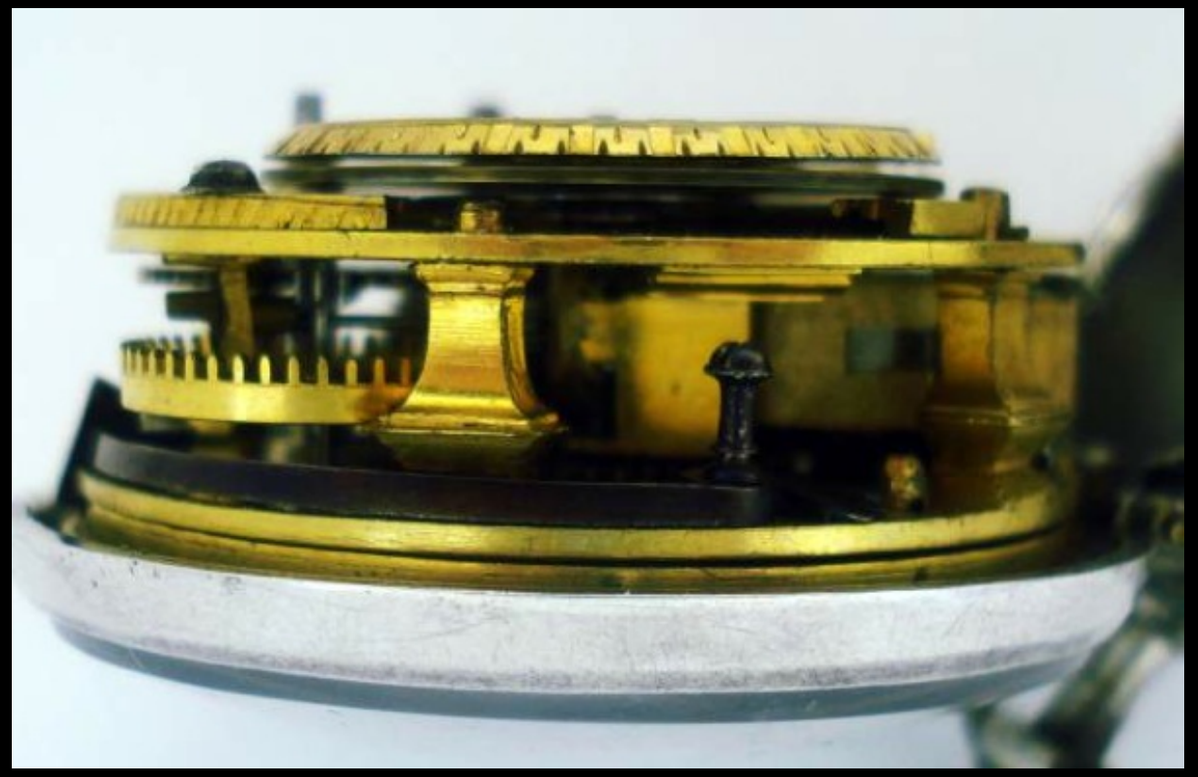



English Silver Pair Cased Watch with Verge Movement
by Joseph Kirk of Nottingham c. 1730
(Cogs & Pieces, Antique Pocket Watches)



English Silver & Shell Triple Cased Watch with Verge Movement
by Martineau of London c. 1730
(Cogs & Pieces, Antique Pocket Watches)



English Silver & Shell Triple Cased Watch with Verge Movement
by Martineau of London c. 1730
(Cogs & Pieces, Antique Pocket Watches)



English Silver & Shell Triple Cased Watch with Verge Movement
by Martineau of London c. 1730
(Cogs & Pieces, Antique Pocket Watches)



English Silver & Shell Triple Cased Watch with Verge Movement
by Martineau of London c. 1730
(Cogs & Pieces, Antique Pocket Watches)



English Silver & Shell Triple Cased Watch with Verge Movement
by Martineau of London c. 1730
(Cogs & Pieces, Antique Pocket Watches)



English Silver & Shell Triple Cased Watch with Verge Movement
by Martineau of London c. 1730
(Cogs & Pieces, Antique Pocket Watches)



English Silver & Shell Triple Cased Watch with Verge Movement
by Martineau of London c. 1730
(Cogs & Pieces, Antique Pocket Watches)



English Silver & Shell Triple Cased Watch with Verge Movement
by Martineau of London c. 1730
(Cogs & Pieces, Antique Pocket Watches)



English Silver & Shell Triple Cased Watch with Verge Movement
by Martineau of London c. 1730
(Cogs & Pieces, Antique Pocket Watches)



English Silver Pair Cased Watch with Verge Movement
by John Payne of London c. 1730
(Cogs & Pieces, Antique Pocket Watches)



English Silver Pair Cased Watch with Verge Movement
by John Payne of London c. 1730
(Cogs & Pieces, Antique Pocket Watches)



English Silver Pair Cased Watch with Verge Movement
by John Payne of London c. 1730
(Cogs & Pieces, Antique Pocket Watches)



English Silver Pair Cased Watch with Verge Movement
by John Payne of London c. 1730
(Cogs & Pieces, Antique Pocket Watches)



English Silver Pair Cased Watch with Verge Movement
by John Payne of London c. 1730
(Cogs & Pieces, Antique Pocket Watches)



English Silver Pair Cased Watch with Verge Movement
by John Payne of London c. 1730
(Cogs & Pieces, Antique Pocket Watches)



English Silver Pair Cased Watch with Verge Movement
by John Payne of London c. 1730
(Cogs & Pieces, Antique Pocket Watches)



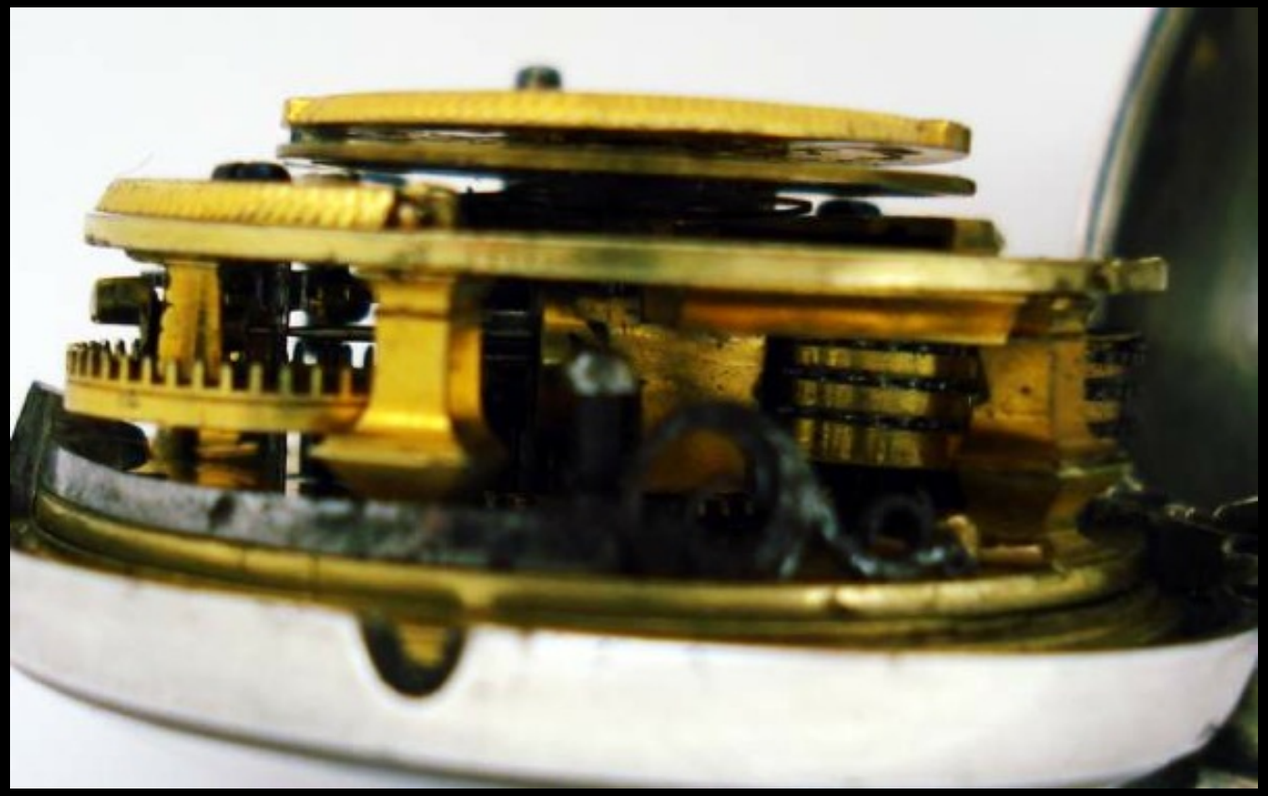

English Silver Pair Cased Watch with Verge Movement
by John Payne of London c. 1730
(Cogs & Pieces, Antique Pocket Watches)



English Silver Pair Cased Watch with Verge Movement
by Charles Pingstone of London c. 1730
(Cogs & Pieces, Antique Pocket Watches)



English Silver Pair Cased Watch with Verge Movement
by Charles Pingstone of London c. 1730
(Cogs & Pieces, Antique Pocket Watches)



English Silver Pair Cased Watch with Verge Movement
by Charles Pingstone of London c. 1730
(Cogs & Pieces, Antique Pocket Watches)



English Silver Pair Cased Watch with Verge Movement
by Charles Pingstone of London c. 1730
(Cogs & Pieces, Antique Pocket Watches)



English Silver Pair Cased Watch with Verge Movement
by Charles Pingstone of London c. 1730
(Cogs & Pieces, Antique Pocket Watches)



English Silver Pair Cased Watch with Verge Movement
by Charles Pingstone of London c. 1730
(Cogs & Pieces, Antique Pocket Watches)





English Silver Pair Cased Watch with Verge Movement
by Charles Pingstone of London c. 1730
(Cogs & Pieces, Antique Pocket Watches)



English Silver Pair Cased Watch with Verge Movement
by William Stapleton of London c. 1730
(Cogs & Pieces, Antique Pocket Watches)



English Silver Pair Cased Watch with Verge Movement
by William Stapleton of London c. 1730
(Cogs & Pieces, Antique Pocket Watches)



English Silver Pair Cased Watch with Verge Movement
by William Stapleton of London c. 1730
(Cogs & Pieces, Antique Pocket Watches)



English Silver Pair Cased Watch with Verge Movement
by William Stapleton of London c. 1730
(Cogs & Pieces, Antique Pocket Watches)



English Silver Pair Cased Watch with Verge Movement
by William Stapleton of London c. 1730
(Cogs & Pieces, Antique Pocket Watches)



English Silver Pair Cased Watch with Verge Movement
by William Stapleton of London c. 1730
(Cogs & Pieces, Antique Pocket Watches)

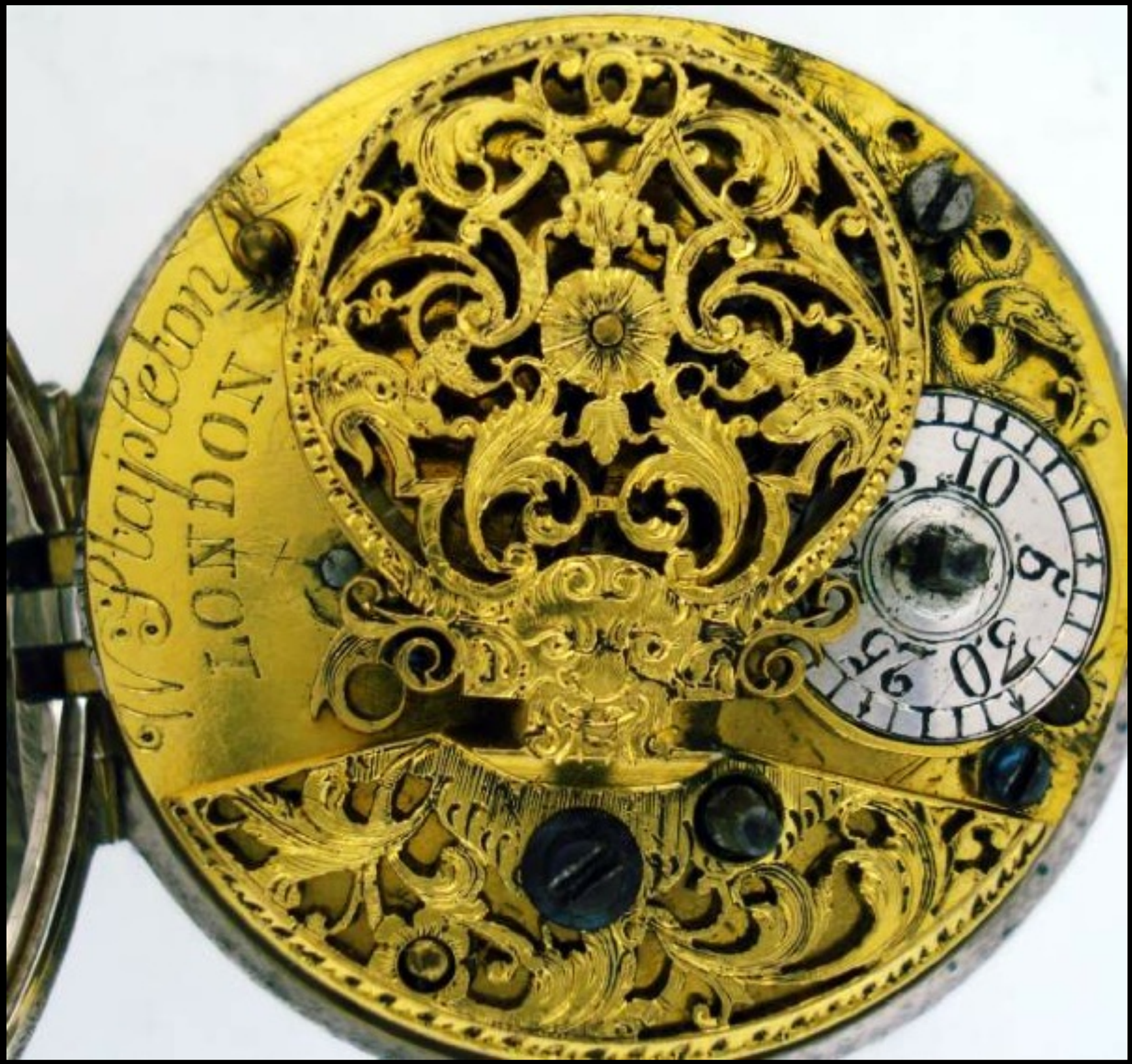

English Silver Pair Cased Watch with Verge Movement
by William Stapleton of London c. 1730
(Cogs & Pieces, Antique Pocket Watches)



English Silver Pair Cased Watch with Verge Movement
by William Stapleton of London c. 1730
(Cogs & Pieces, Antique Pocket Watches)



English Silver Pair Cased Watch with Verge Movement
by John Thierry of London c. 1730
(Cogs & Pieces, Antique Pocket Watches)



English Silver Pair Cased Watch with Verge Movement
by John Thierry of London c. 1730
(Cogs & Pieces, Antique Pocket Watches)



English Silver Pair Cased Watch with Verge Movement
by John Thierry of London c. 1730
(Cogs & Pieces, Antique Pocket Watches)



English Silver Pair Cased Watch with Verge Movement
by John Thierry of London c. 1730
(Cogs & Pieces, Antique Pocket Watches)



English Silver Pair Cased Watch with Verge Movement
by John Thierry of London c. 1730
(Cogs & Pieces, Antique Pocket Watches)



English Silver Pair Cased Watch with Verge Movement
by John Thierry of London c. 1730
(Cogs & Pieces, Antique Pocket Watches)



English Silver Pair Cased Watch with Verge Movement
by John Thierry of London c. 1730
(Cogs & Pieces, Antique Pocket Watches)

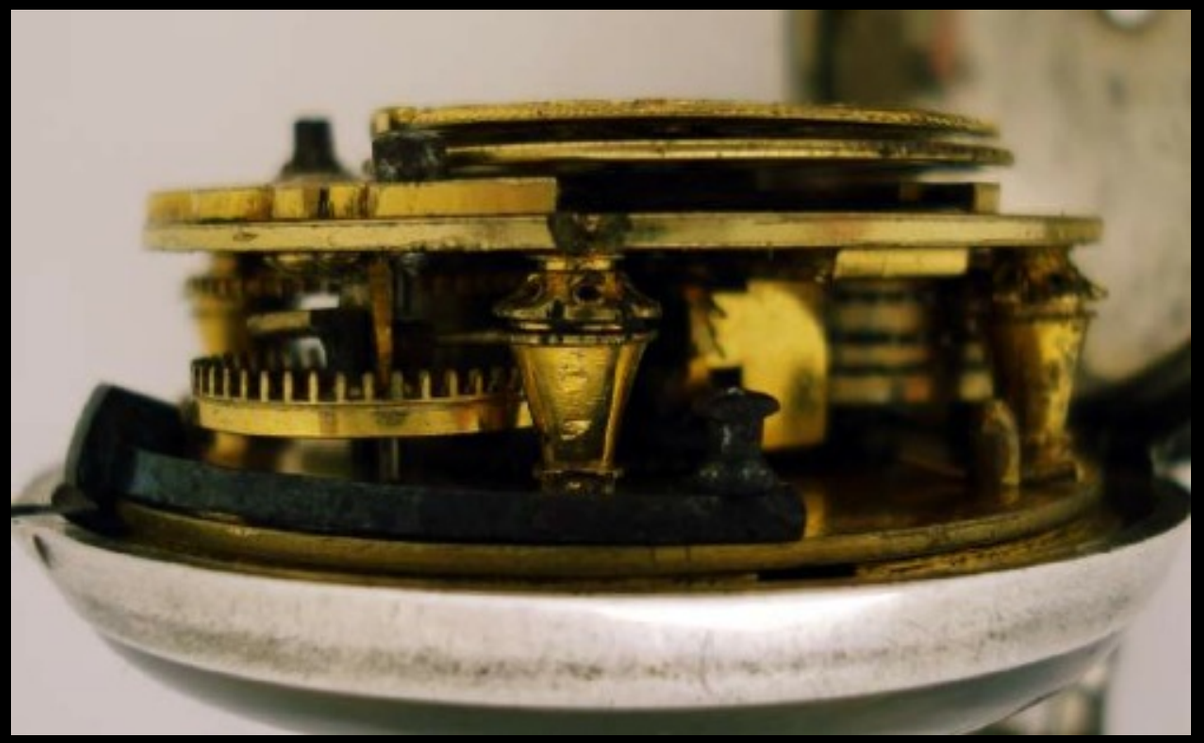



English Silver Pair Cased Watch with Verge Movement
by John Thierry of London c. 1730
(Cogs & Pieces, Antique Pocket Watches)



English Silver Pair Cased Watch with Verge Movement
by Louis Rival of London 1735
(Cogs & Pieces, Antique Pocket Watches)



English Silver Pair Cased Watch with Verge Movement
by Louis Rival of London 1735
(Cogs & Pieces, Antique Pocket Watches)



English Silver Pair Cased Watch with Verge Movement
by Louis Rival of London 1735
(Cogs & Pieces, Antique Pocket Watches)



English Silver Pair Cased Watch with Verge Movement
by Louis Rival of London 1735
(Cogs & Pieces, Antique Pocket Watches)

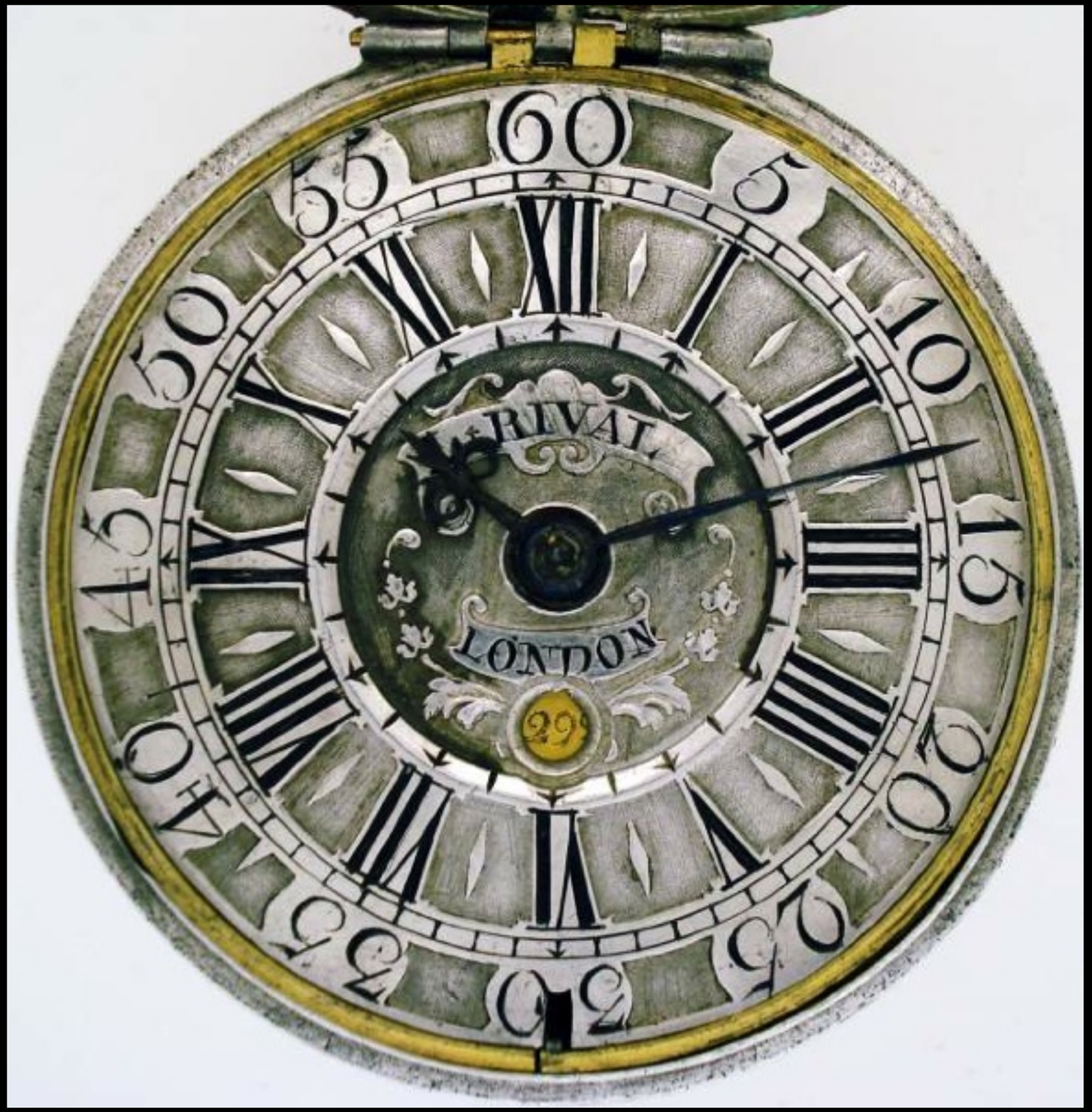

English Silver Pair Cased Watch with Verge Movement
by Louis Rival of London 1735
(Cogs & Pieces, Antique Pocket Watches)



English Silver Pair Cased Watch with Verge Movement
by Louis Rival of London 1735
(Cogs & Pieces, Antique Pocket Watches)



English Silver Pair Cased Watch with Verge Movement
by Louis Rival of London 1735
(Cogs & Pieces, Antique Pocket Watches)



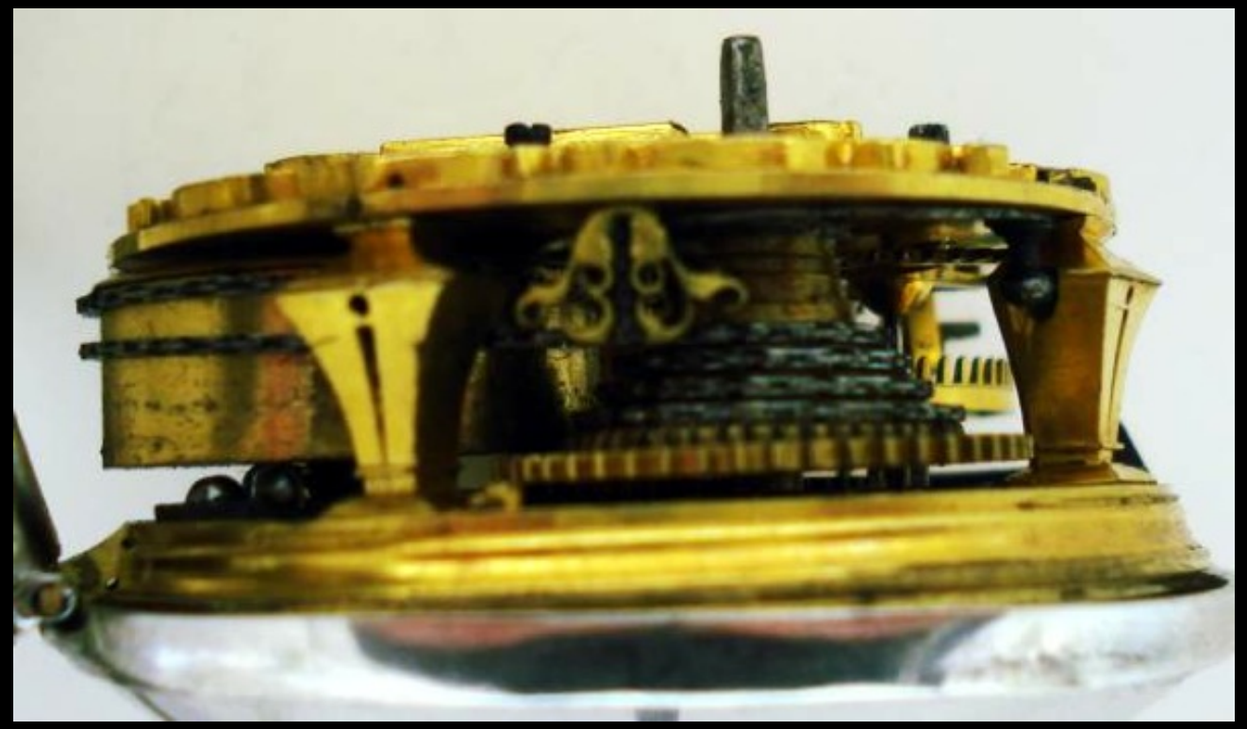

English Silver Pair Cased Watch with Verge Movement
by Louis Rival of London 1735
(Cogs & Pieces, Antique Pocket Watches)



English Silver Pair Cased Watch with Verge Movement
by Charleson of London 1735
(Cogs & Pieces, Antique Pocket Watches)



English Silver Pair Cased Watch with Verge Movement
by Charleson of London 1735
(Cogs & Pieces, Antique Pocket Watches)



English Silver Pair Cased Watch with Verge Movement
by Charleson of London 1735
(Cogs & Pieces, Antique Pocket Watches)



English Silver Pair Cased Watch with Verge Movement
by Charleson of London 1735
(Cogs & Pieces, Antique Pocket Watches)



English Silver Pair Cased Watch with Verge Movement
by Charleson of London 1735
(Cogs & Pieces, Antique Pocket Watches)



English Silver Pair Cased Watch with Verge Movement
by Charleson of London 1735
(Cogs & Pieces, Antique Pocket Watches)



English Silver Pair Cased Watch with Verge Movement
by Macaire of London c. 1735
(Cogs & Pieces, Antique Pocket Watches)



English Silver Pair Cased Watch with Verge Movement
by Macaire of London c. 1735
(Cogs & Pieces, Antique Pocket Watches)



English Silver Pair Cased Watch with Verge Movement
by Macaire of London c. 1735
(Cogs & Pieces, Antique Pocket Watches)



English Silver Pair Cased Watch with Verge Movement
by Macaire of London c. 1735
(Cogs & Pieces, Antique Pocket Watches)



English Silver Pair Cased Watch with Verge Movement
by Macaire of London c. 1735
(Cogs & Pieces, Antique Pocket Watches)



English Silver Pair Cased Watch with Verge Movement
by Macaire of London c. 1735
(Cogs & Pieces, Antique Pocket Watches)



English Silver Pair Cased Watch with Verge Movement
by Macaire of London c. 1735
(Cogs & Pieces, Antique Pocket Watches)

English Watches

1740 - 1749



English Silver Pair Cased Watch with Verge Movement with Later Dial
by Peter Chapeau of London c. 1740
(Cogs & Pieces, Antique Pocket Watches)



English Silver Pair Cased Watch with Verge Movement with Later Dial
by Peter Chapeau of London c. 1740
(Cogs & Pieces, Antique Pocket Watches)



English Silver Pair Cased Watch with Verge Movement with Later Dial
by Peter Chapeau of London c. 1740
(Cogs & Pieces, Antique Pocket Watches)



English Silver Pair Cased Watch with Verge Movement with Later Dial
by Peter Chapeau of London c. 1740
(Cogs & Pieces, Antique Pocket Watches)



English Silver Pair Cased Watch with Verge Movement with Later Dial
by Peter Chapeau of London c. 1740
(Cogs & Pieces, Antique Pocket Watches)



English Silver Pair Cased Watch with Verge Movement with Later Dial
by Peter Chapeau of London c. 1740
(Cogs & Pieces, Antique Pocket Watches)



English Silver Pair Cased Watch with Verge Movement with Later Dial
by Peter Chapeau of London c. 1740
(Cogs & Pieces, Antique Pocket Watches)



English Silver Pair Cased Watch with Verge Movement with Later Dial
by Peter Chapeau of London c. 1740
(Cogs & Pieces, Antique Pocket Watches)



English Silver Pair Cased Watch with Cylinder Movement
by George Graham of London c. 1740
(Cogs & Pieces, Antique Pocket Watches)



English Silver Pair Cased Watch with Cylinder Movement
by George Graham of London c. 1740
(Cogs & Pieces, Antique Pocket Watches)



English Silver Pair Cased Watch with Cylinder Movement
by George Graham of London c. 1740
(Cogs & Pieces, Antique Pocket Watches)



English Silver Pair Cased Watch with Cylinder Movement
by George Graham of London c. 1740
(Cogs & Pieces, Antique Pocket Watches)

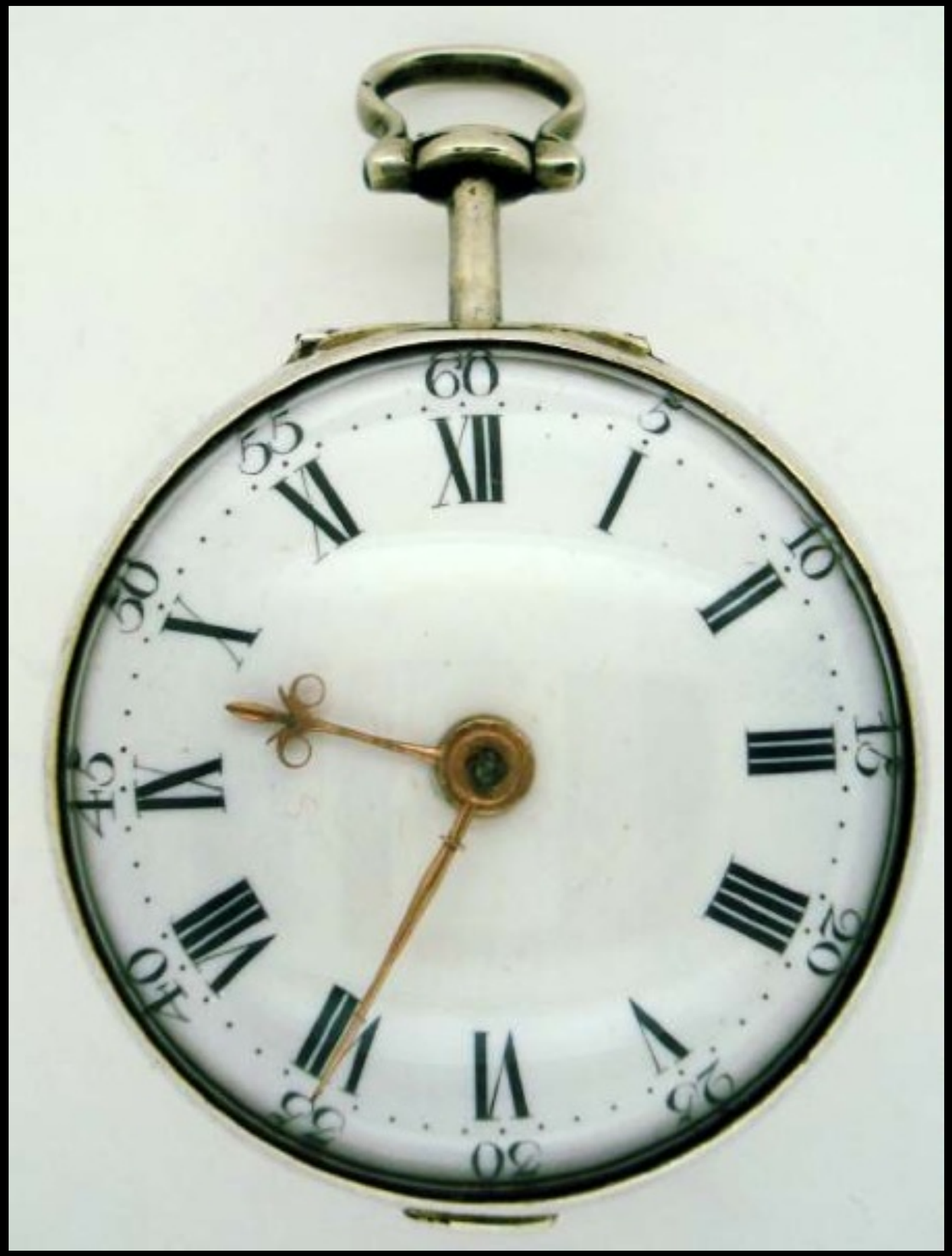

English Silver Pair Cased Watch with Cylinder Movement
by George Graham of London c. 1740
(Cogs & Pieces, Antique Pocket Watches)

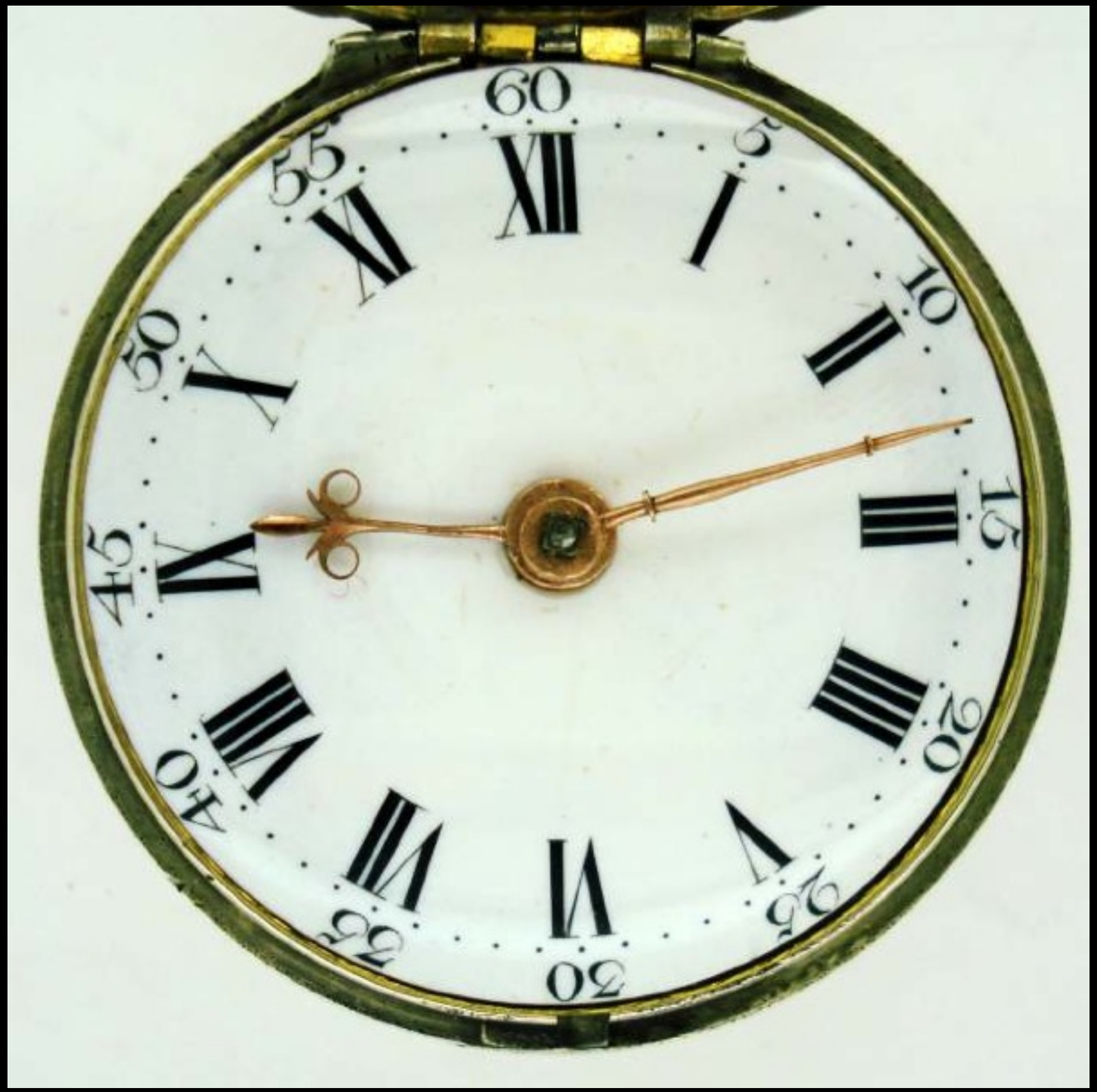

English Silver Pair Cased Watch with Cylinder Movement
by George Graham of London c. 1740
(Cogs & Pieces, Antique Pocket Watches)



English Silver Pair Cased Watch with Cylinder Movement
by George Graham of London c. 1740
(Cogs & Pieces, Antique Pocket Watches)



English Silver Pair Cased Watch with Cylinder Movement
by George Graham of London c. 1740
(Cogs & Pieces, Antique Pocket Watches)

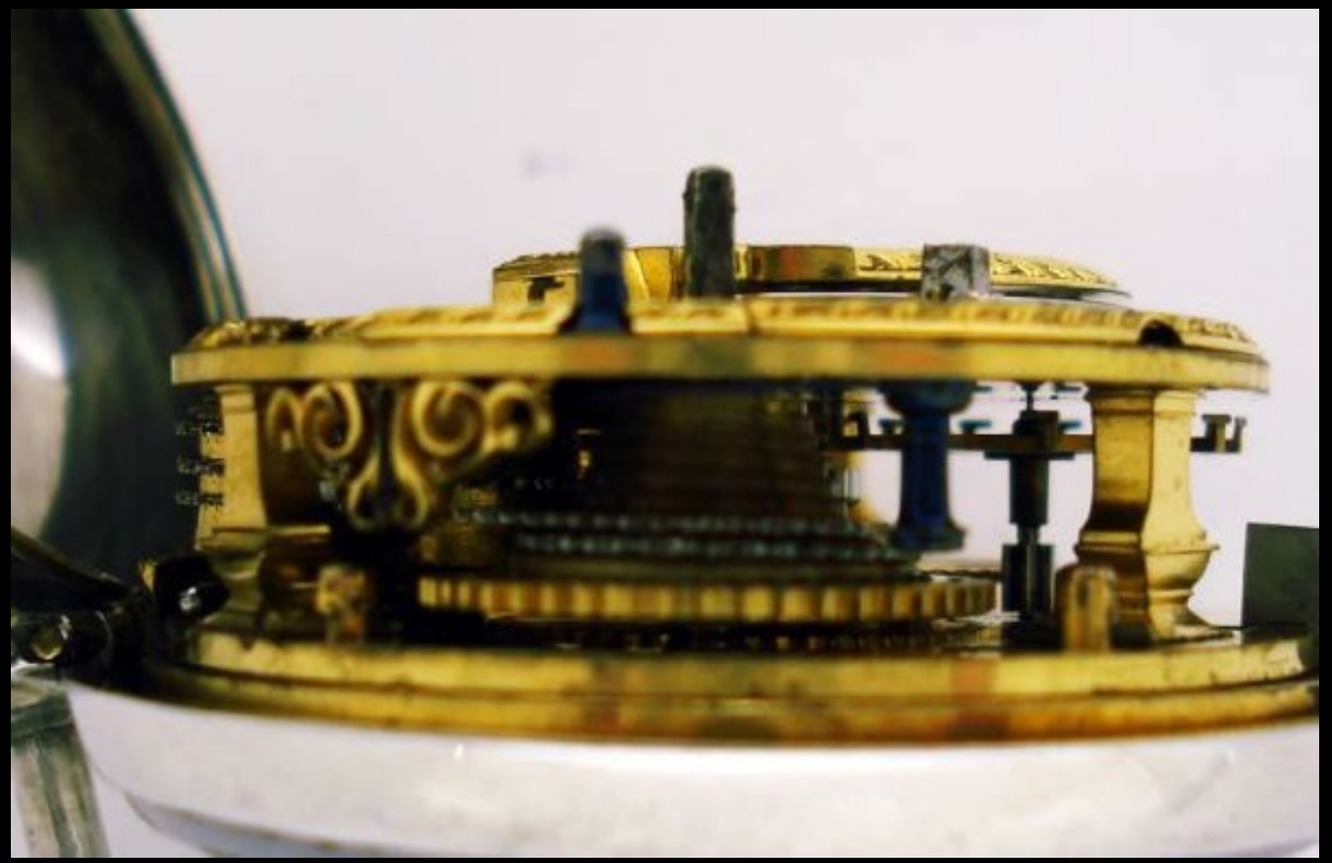



English Silver Pair Cased Watch with Cylinder Movement
by George Graham of London c. 1740
(Cogs & Pieces, Antique Pocket Watches)



English Silver Pair Cased Watch with Verge Movement
by Joseph Herring of London c. 1740
(Cogs & Pieces, Antique Pocket Watches)



English Silver Pair Cased Watch with Verge Movement
by Joseph Herring of London c. 1740
(Cogs & Pieces, Antique Pocket Watches)



English Silver Pair Cased Watch with Verge Movement
by Joseph Herring of London c. 1740
(Cogs & Pieces, Antique Pocket Watches)



English Silver Pair Cased Watch with Verge Movement
by Joseph Herring of London c. 1740
(Cogs & Pieces, Antique Pocket Watches)



English Silver Pair Cased Watch with Verge Movement
by Joseph Herring of London c. 1740
(Cogs & Pieces, Antique Pocket Watches)



English Silver Pair Cased Watch with Verge Movement
by Joseph Herring of London c. 1740
(Cogs & Pieces, Antique Pocket Watches)



English Silver Pair Cased Watch with Verge Movement
by Joseph Herring of London c. 1740
(Cogs & Pieces, Antique Pocket Watches)



English Silver Pair Cased Watch with Verge Movement
by Joseph Herring of London c. 1740
(Cogs & Pieces, Antique Pocket Watches)



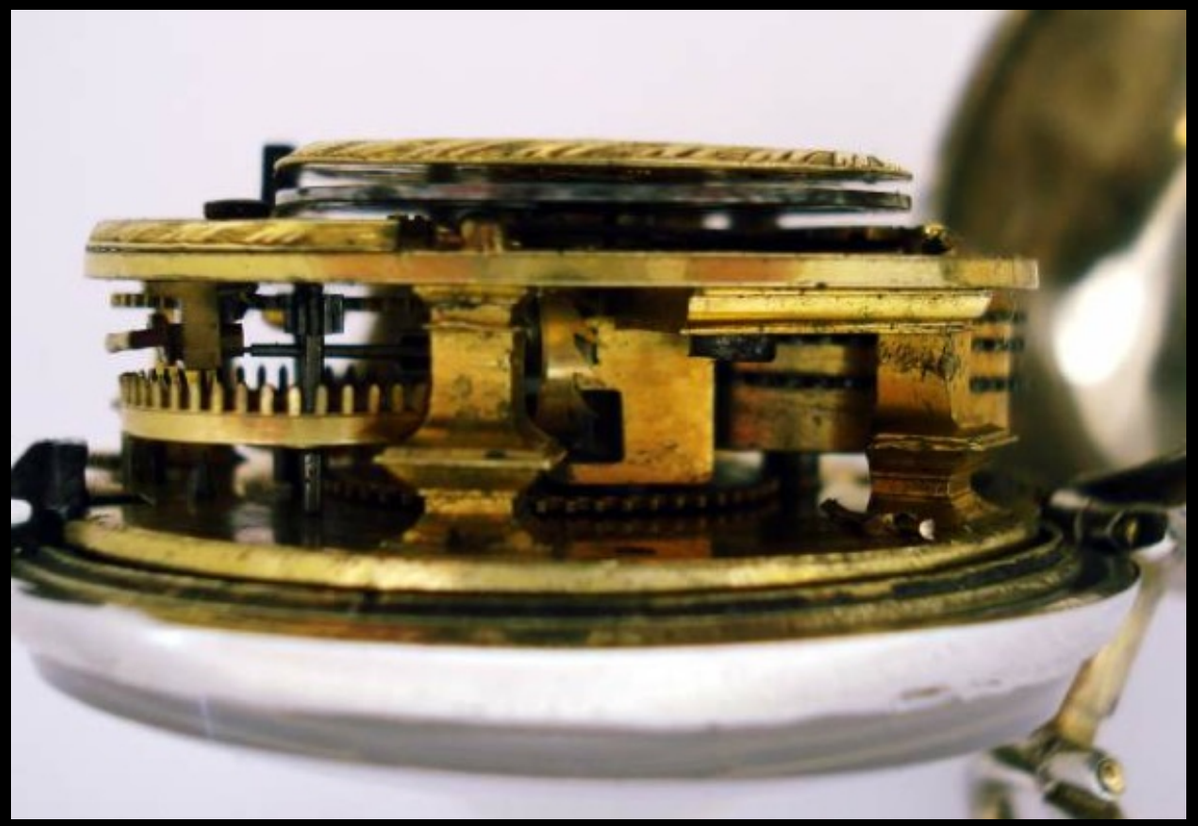

English Silver Pair Cased Watch with Verge Movement
by Joseph Herring of London c. 1740
(Cogs & Pieces, Antique Pocket Watches)



English Silver Pair Cased Watch with Verge Movement
by John Johnston of Berwick 1740 Case Hallmarked for London Maker "JW" 1758
(Cogs & Pieces, Antique Pocket Watches)



English Silver Pair Cased Watch with Verge Movement
by John Johnston of Berwick 1740 Case Hallmarked for London Maker "JW" 1758
(Cogs & Pieces, Antique Pocket Watches)

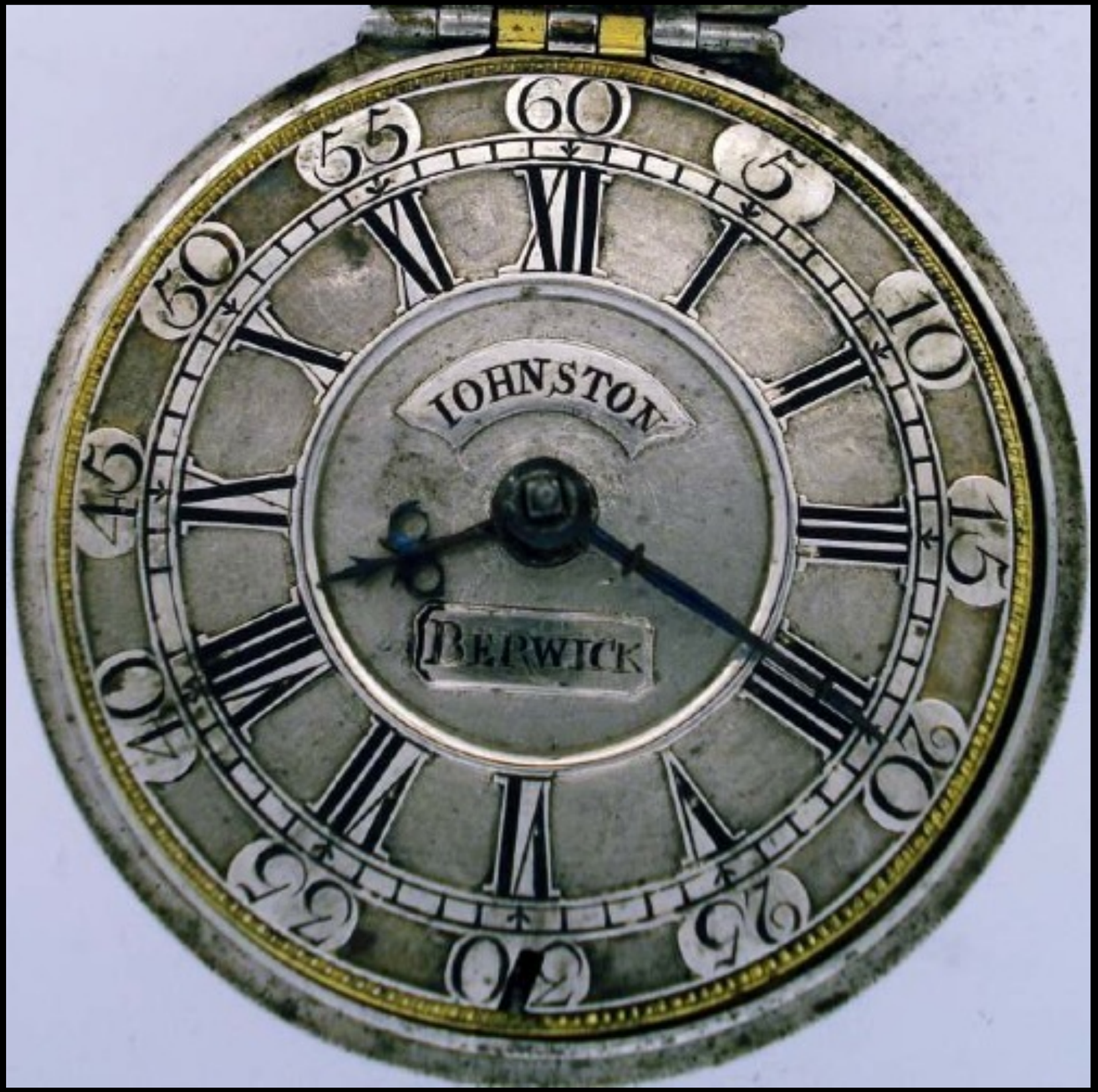

English Silver Pair Cased Watch with Verge Movement
by John Johnston of Berwick 1740 Case Hallmarked for London Maker "JW" 1758
(Cogs & Pieces, Antique Pocket Watches)



English Silver Pair Cased Watch with Verge Movement
by John Johnston of Berwick 1740 Case Hallmarked for London Maker "JW" 1758
(Cogs & Pieces, Antique Pocket Watches)



English Silver Pair Cased Watch with Verge Movement
by John Johnston of Berwick 1740 Case Hallmarked for London Maker "JW" 1758
(Cogs & Pieces, Antique Pocket Watches)



English Silver Pair Cased Watch with Verge Movement
by John Johnston of Berwick 1740 Case Hallmarked for London Maker "JW" 1758
(Cogs & Pieces, Antique Pocket Watches)



English Silver Cased Watch with Verge Movement
by Martineau of London 1740
(Cogs & Pieces, Antique Pocket Watches)



English Silver Cased Watch with Verge Movement
by Martineau of London 1740
(Cogs & Pieces, Antique Pocket Watches)



English Silver Cased Watch with Verge Movement
by Martineau of London 1740
(Cogs & Pieces, Antique Pocket Watches)



English Silver Cased Watch with Verge Movement
by Martineau of London 1740
(Cogs & Pieces, Antique Pocket Watches)



English Silver Cased Watch with Verge Movement
by Martineau of London 1740
(Cogs & Pieces, Antique Pocket Watches)



English Silver Cased Watch with Verge Movement
by Martineau of London 1740
(Cogs & Pieces, Antique Pocket Watches)



English Silver Cased Watch with Verge Movement
by Martineau of London 1740
(Cogs & Pieces, Antique Pocket Watches)



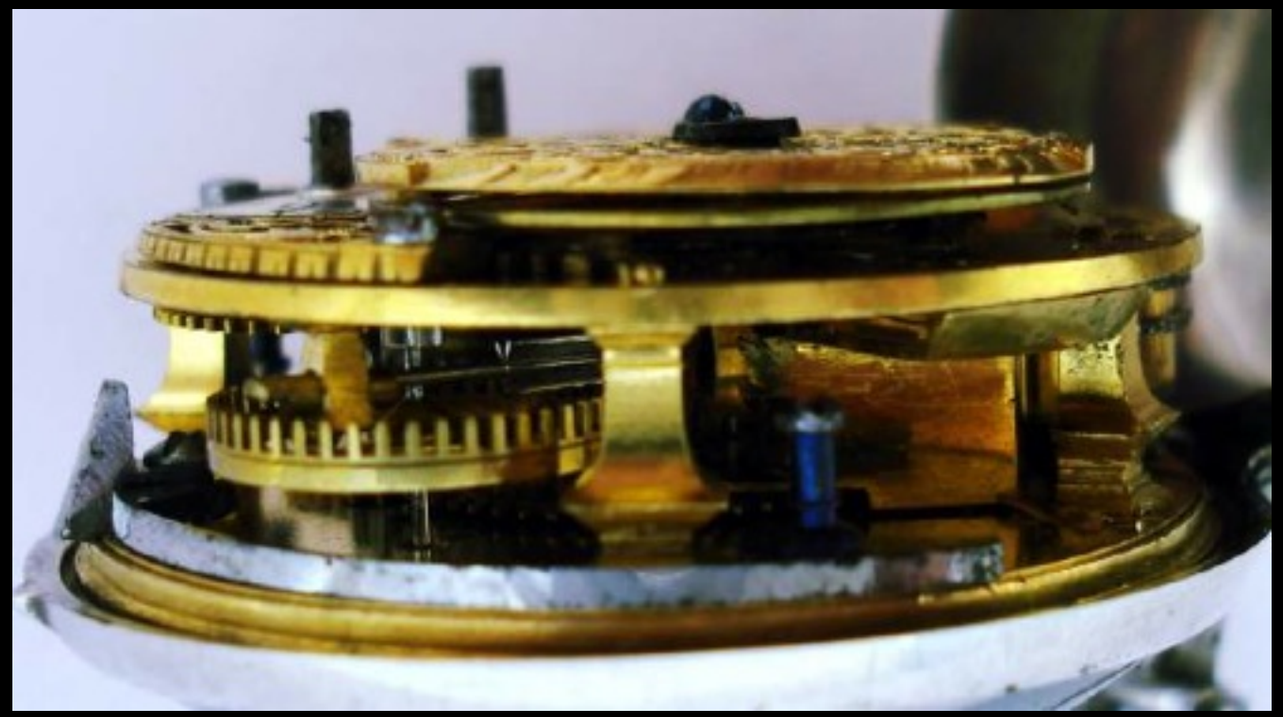

English Silver Cased Watch with Verge Movement
by Martineau of London 1740
(Cogs & Pieces, Antique Pocket Watches)



English Silver Cased Watch with Verge Movement
by Charles Skedge of Norwich 1740
(Cogs & Pieces, Antique Pocket Watches)



English Silver Cased Watch with Verge Movement
by Charles Skedge of Norwich 1740
(Cogs & Pieces, Antique Pocket Watches)



English Silver Cased Watch with Verge Movement
by Charles Skedge of Norwich 1740
(Cogs & Pieces, Antique Pocket Watches)



English Silver Cased Watch with Verge Movement
by Charles Skedge of Norwich 1740
(Cogs & Pieces, Antique Pocket Watches)



English Silver Cased Watch with Verge Movement
by Charles Skedge of Norwich 1740
(Cogs & Pieces, Antique Pocket Watches)



English Silver Cased Watch with Verge Movement
by Charles Skedge of Norwich 1740
(Cogs & Pieces, Antique Pocket Watches)



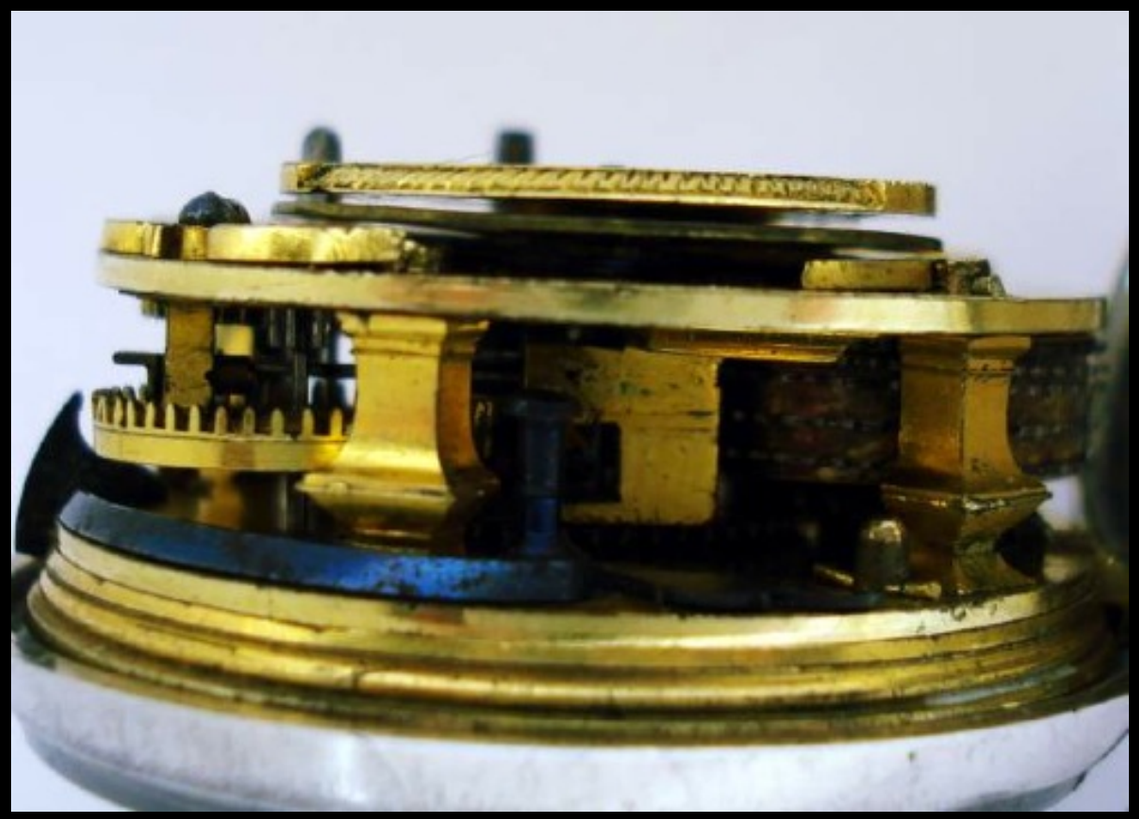

English Silver Cased Watch with Verge Movement
by Charles Skedge of Norwich 1740
(Cogs & Pieces, Antique Pocket Watches)



English Silver Cased Watch with Cylinder Movement
by H. A. Lhasnegaw of London 1741
(Cogs & Pieces, Antique Pocket Watches)



English Silver Cased Watch with Cylinder Movement
by H. A. Lhasnegaw of London 1741
(Cogs & Pieces, Antique Pocket Watches)



English Silver Cased Watch with Cylinder Movement
by H. A. Lhasnegaw of London 1741
(Cogs & Pieces, Antique Pocket Watches)



English Silver Cased Watch with Cylinder Movement
by H. A. Lhasnegaw of London 1741
(Cogs & Pieces, Antique Pocket Watches)



English Silver Cased Watch with Cylinder Movement
by H. A. Lhasnegaw of London 1741
(Cogs & Pieces, Antique Pocket Watches)



English Silver Cased Watch with Cylinder Movement
by H. A. Lhasnegaw of London 1741
(Cogs & Pieces, Antique Pocket Watches)



English Silver Cased Watch with Cylinder Movement
by H. A. Lhasnegaw of London 1741
(Cogs & Pieces, Antique Pocket Watches)



English Silver Cased Watch with Cylinder Movement
by H. A. Lhasnegaw of London 1741
(Cogs & Pieces, Antique Pocket Watches)



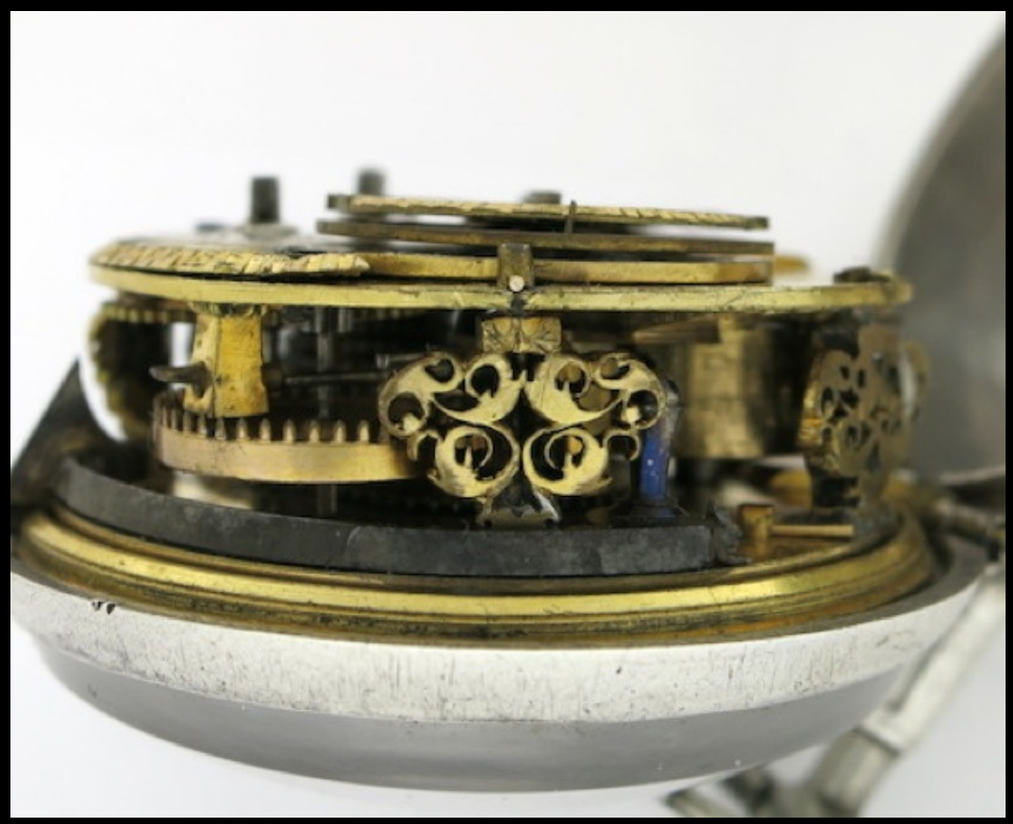

English Silver Cased Watch with Cylinder Movement
by H. A. Lhasnegaw of London 1741
(Cogs & Pieces, Antique Pocket Watches)



English Silver Cased Watch with Verge Movement
by William Parr of London 1741
(Cogs & Pieces, Antique Pocket Watches)



English Silver Cased Watch with Verge Movement
by William Parr of London 1741
(Cogs & Pieces, Antique Pocket Watches)

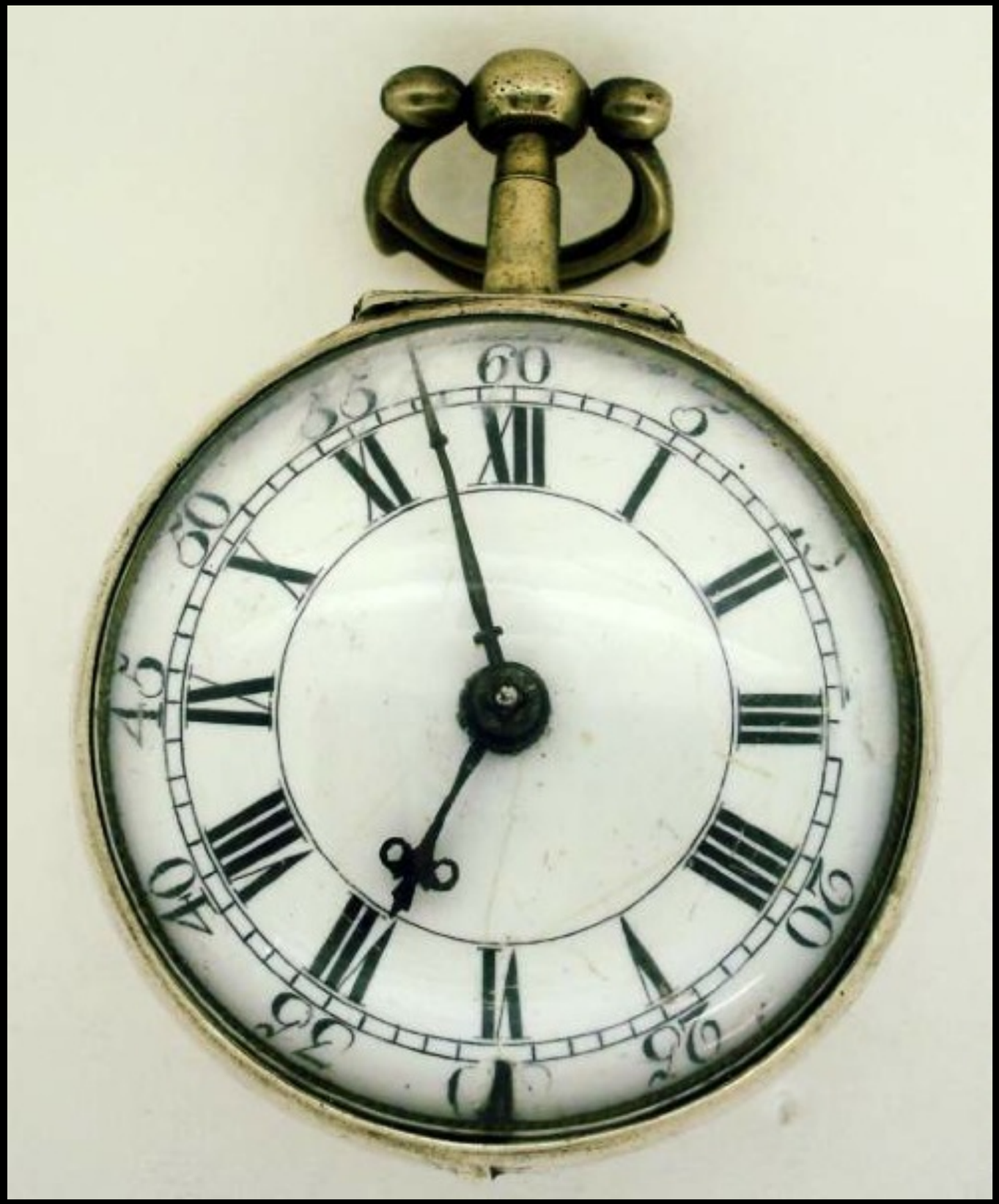

English Silver Cased Watch with Verge Movement
by William Parr of London 1741
(Cogs & Pieces, Antique Pocket Watches)

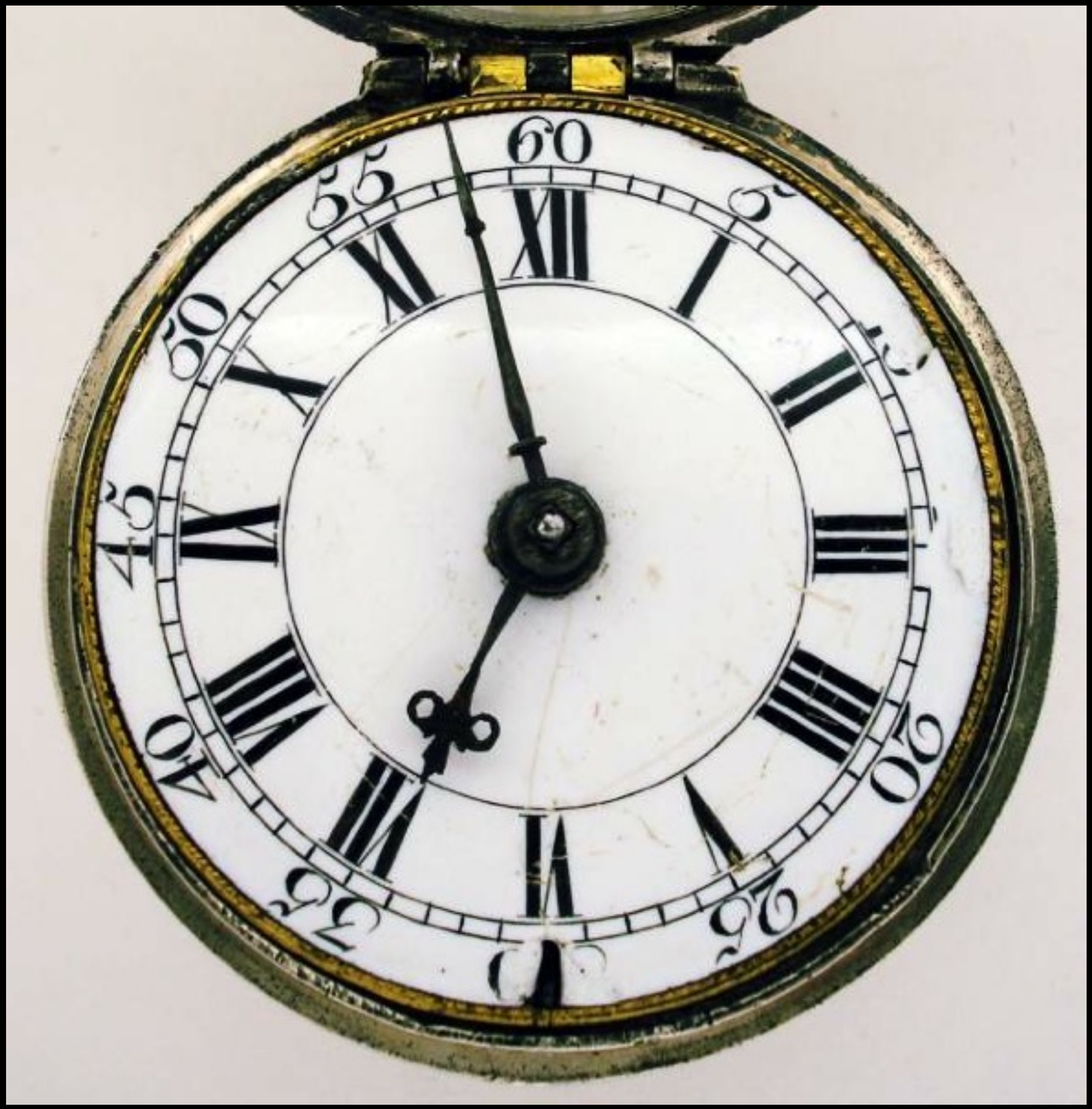

English Silver Cased Watch with Verge Movement
by William Parr of London 1741
(Cogs & Pieces, Antique Pocket Watches)



English Silver Cased Watch with Verge Movement
by William Parr of London 1741
(Cogs & Pieces, Antique Pocket Watches)



English Silver Cased Watch with Verge Movement
by William Parr of London 1741
(Cogs & Pieces, Antique Pocket Watches)



English Silver Cased Watch with Verge Movement
by William Parr of London 1741
(Cogs & Pieces, Antique Pocket Watches)



English Silver Cased Watch with Cylinder Movement
by George Graham of London c. 1742
(Cogs & Pieces, Antique Pocket Watches)



English Silver Cased Watch with Cylinder Movement
by George Graham of London c. 1742
(Cogs & Pieces, Antique Pocket Watches)



English Silver Cased Watch with Cylinder Movement
by George Graham of London c. 1742
(Cogs & Pieces, Antique Pocket Watches)



English Silver Cased Watch with Cylinder Movement
by George Graham of London c. 1742
(Cogs & Pieces, Antique Pocket Watches)

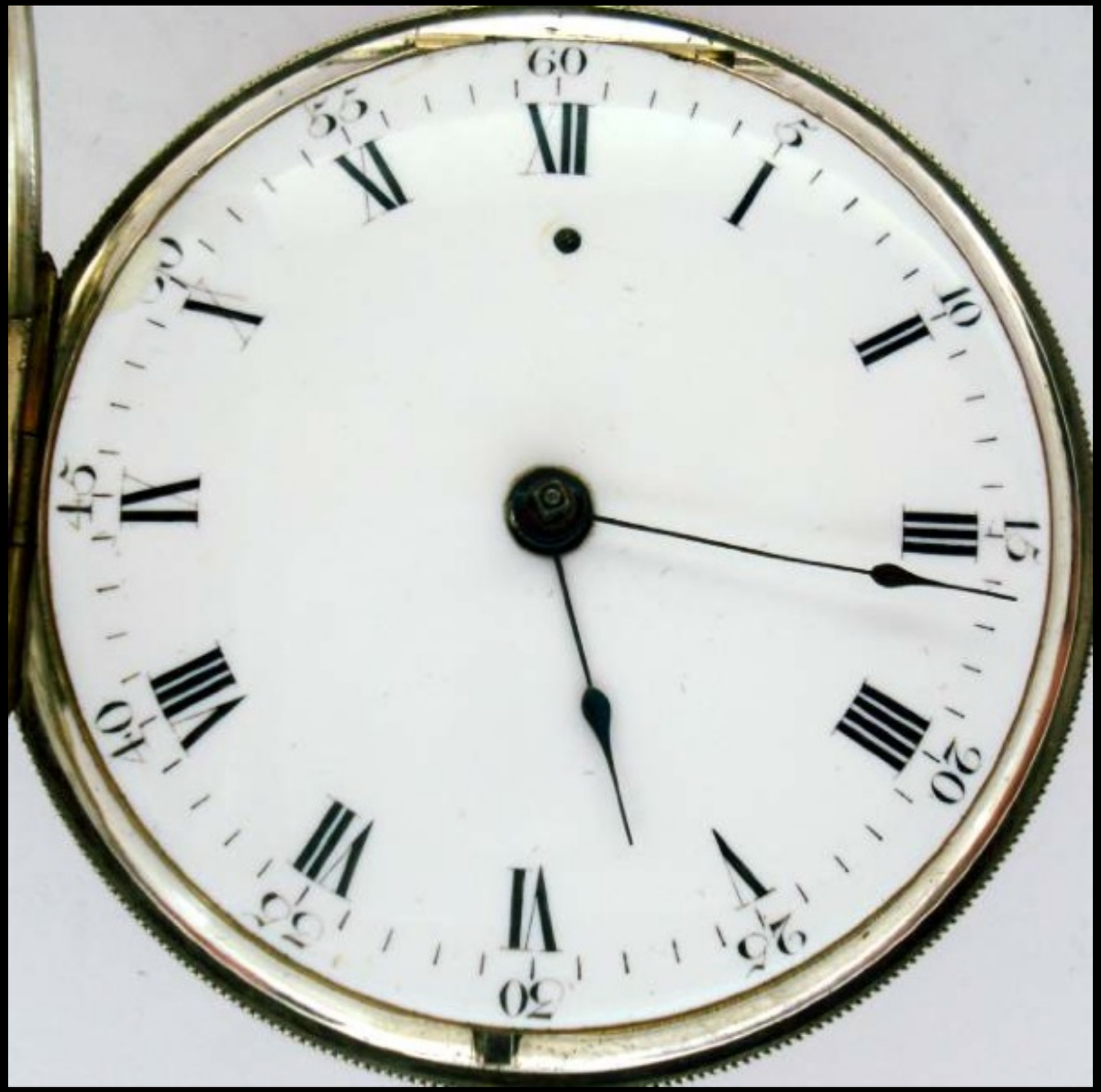

English Silver Cased Watch with Cylinder Movement
by George Graham of London c. 1742
(Cogs & Pieces, Antique Pocket Watches)



English Silver Cased Watch with Cylinder Movement
by George Graham of London c. 1742
(Cogs & Pieces, Antique Pocket Watches)



English Silver Cased Watch with Cylinder Movement
by George Graham of London c. 1742
(Cogs & Pieces, Antique Pocket Watches)



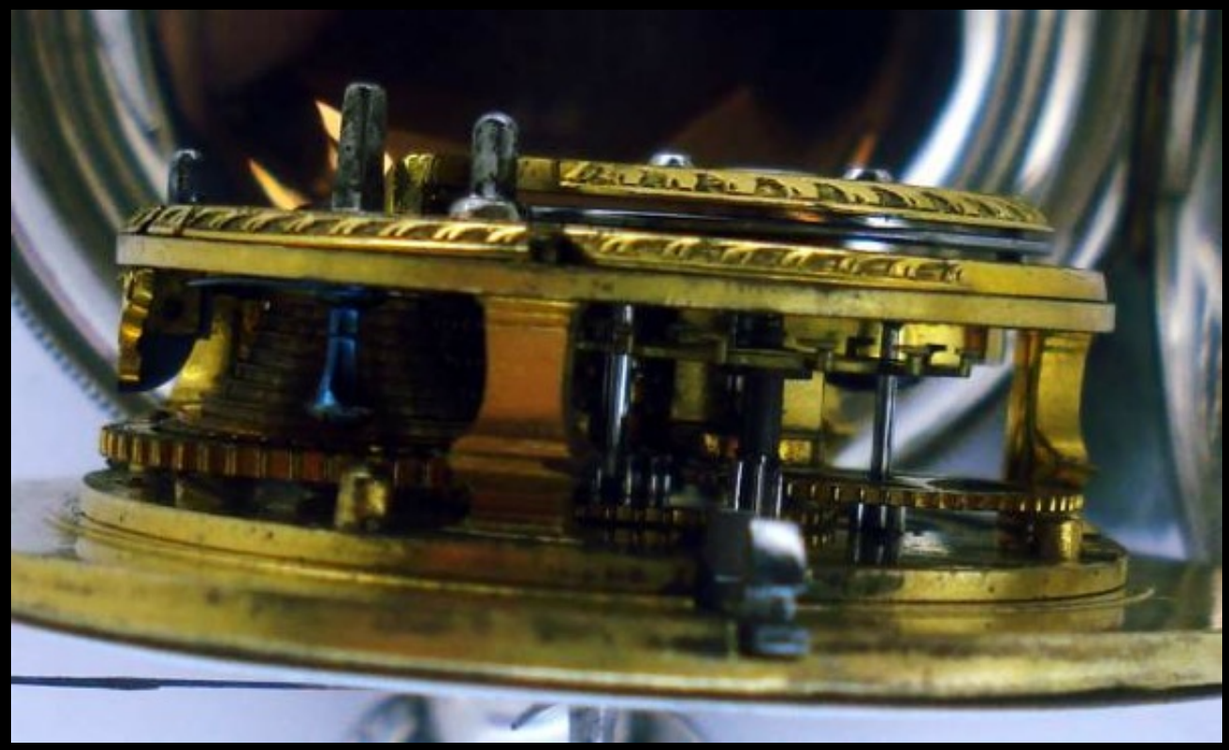

English Silver Cased Watch with Cylinder Movement
by George Graham of London c. 1742
(Cogs & Pieces, Antique Pocket Watches)



English Silver Cased Watch with Verge Movement
by I. Kover of London c. 1742
(Cogs & Pieces, Antique Pocket Watches)



English Silver Cased Watch with Verge Movement
by I. Kover of London c. 1742
(Cogs & Pieces, Antique Pocket Watches)



English Silver Cased Watch with Verge Movement
by I. Kover of London c. 1742
(Cogs & Pieces, Antique Pocket Watches)



English Silver Cased Watch with Verge Movement
by I. Kover of London c. 1742
(Cogs & Pieces, Antique Pocket Watches)

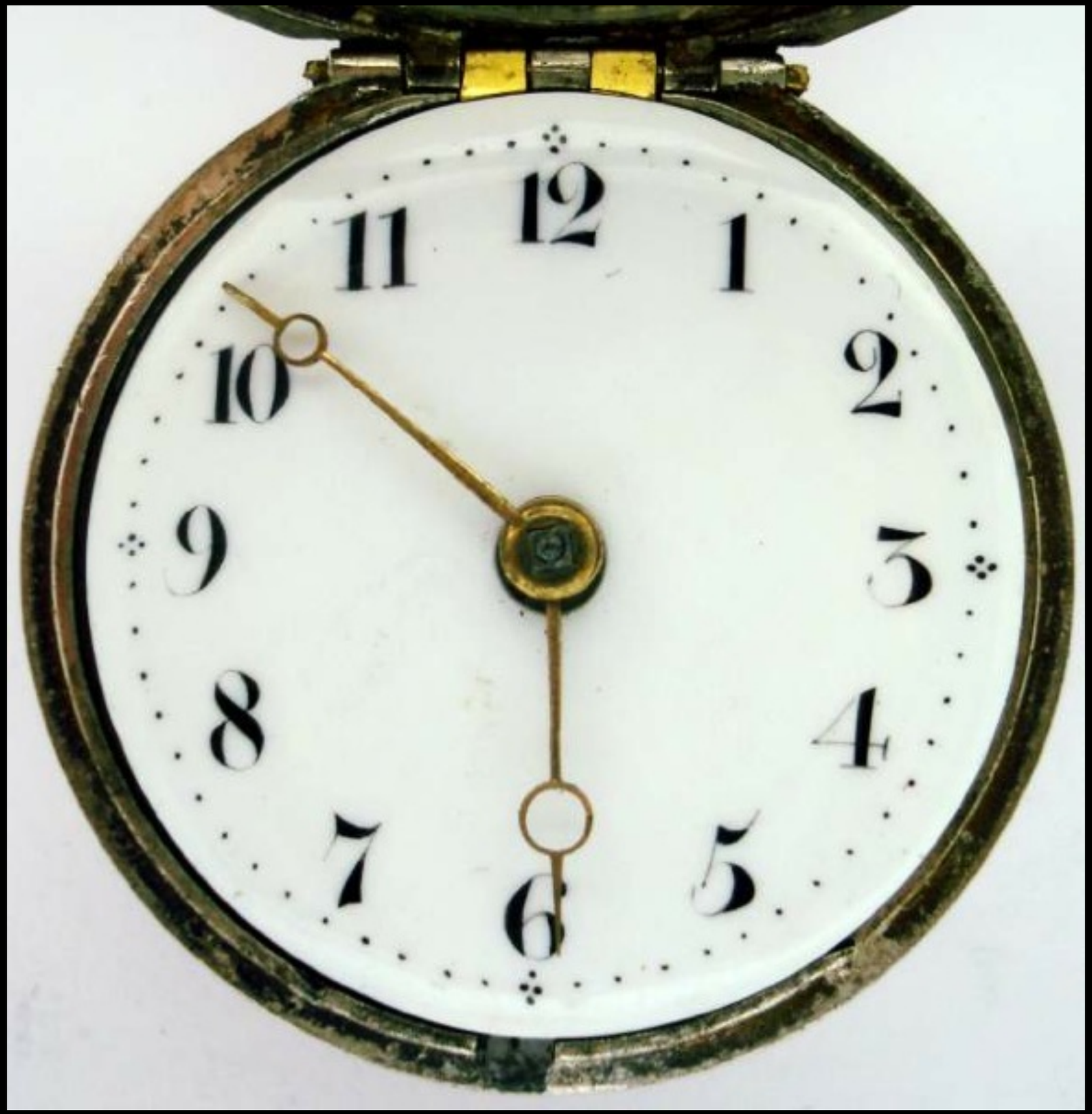

English Silver Cased Watch with Verge Movement
by I. Kover of London c. 1742
(Cogs & Pieces, Antique Pocket Watches)



English Silver Cased Watch with Verge Movement
by I. Kover of London c. 1742
(Cogs & Pieces, Antique Pocket Watches)

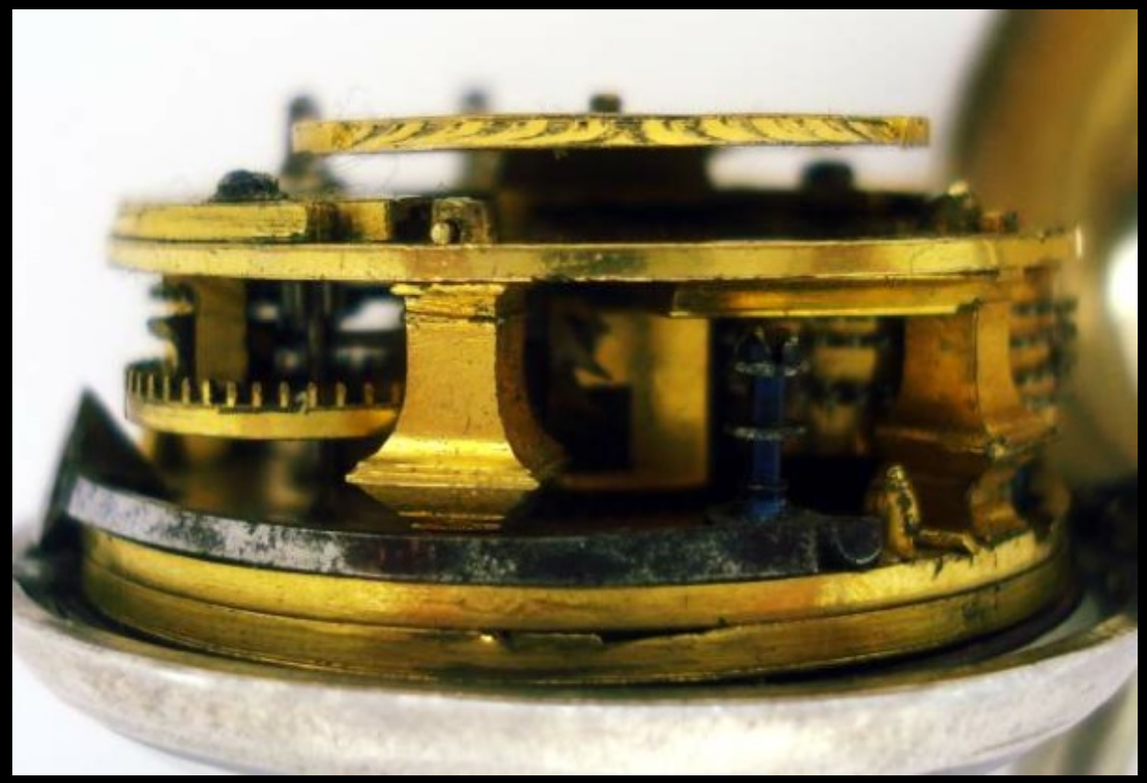



English Silver Cased Watch with Verge Movement
by I. Kover of London c. 1742
(Cogs & Pieces, Antique Pocket Watches)



English Silver Cased Watch with Verge Movement
by I. Kover of London c. 1742
(Cogs & Pieces, Antique Pocket Watches)



English Silver Pair Cased Watch with Verge Movement
by Abraham Benson of London c. 1744
(Cogs & Pieces, Antique Pocket Watches)



English Silver Pair Cased Watch with Verge Movement
by Abraham Benson of London c. 1744
(Cogs & Pieces, Antique Pocket Watches)



English Silver Pair Cased Watch with Verge Movement
by Abraham Benson of London c. 1744
(Cogs & Pieces, Antique Pocket Watches)

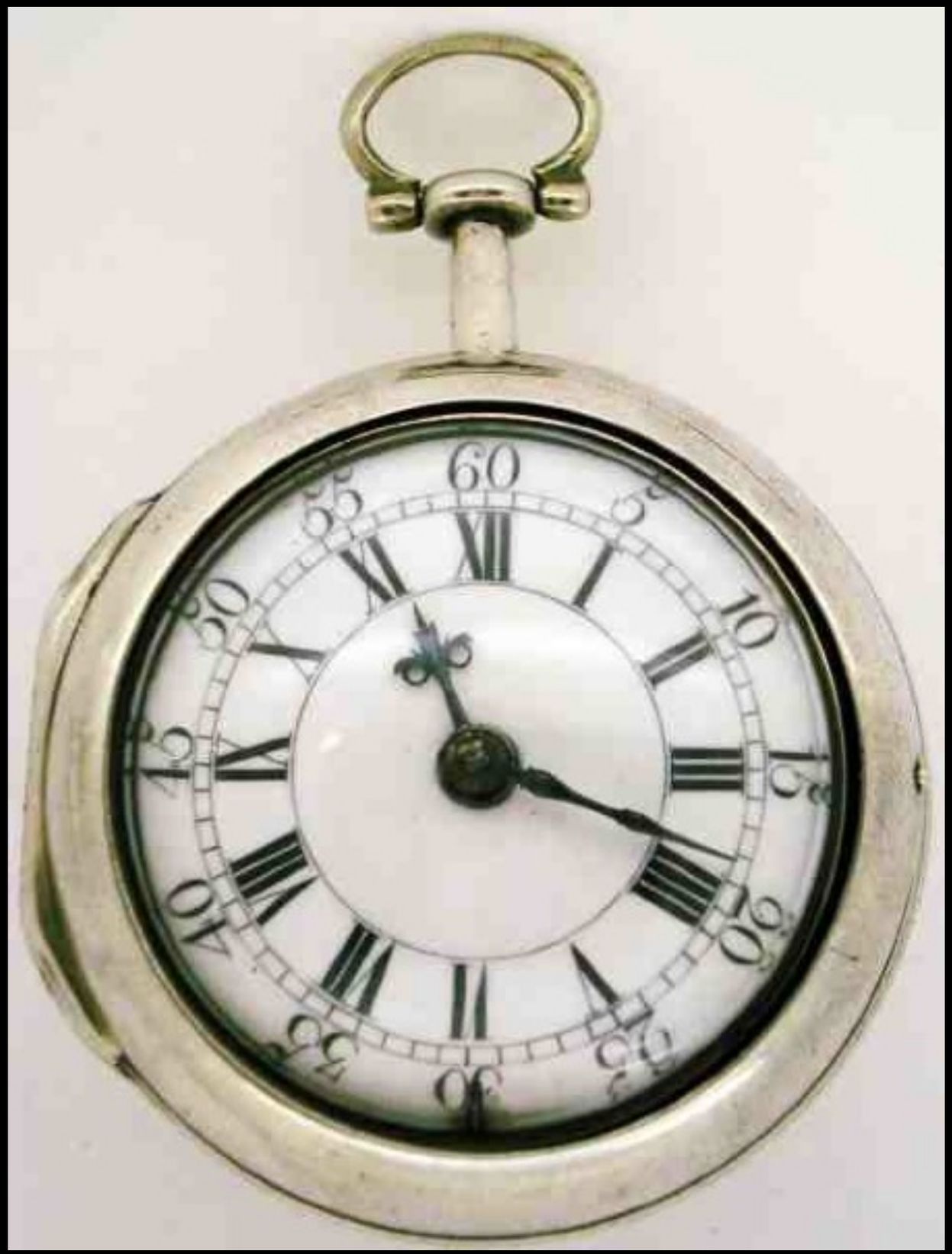

English Silver Pair Cased Watch with Verge Movement
by Richard Parratt of Newport Pagnel c. 1745
(Cogs & Pieces, Antique Pocket Watches)



English Silver Pair Cased Watch with Verge Movement
by Richard Parratt of Newport Pagnel c. 1745
(Cogs & Pieces, Antique Pocket Watches)

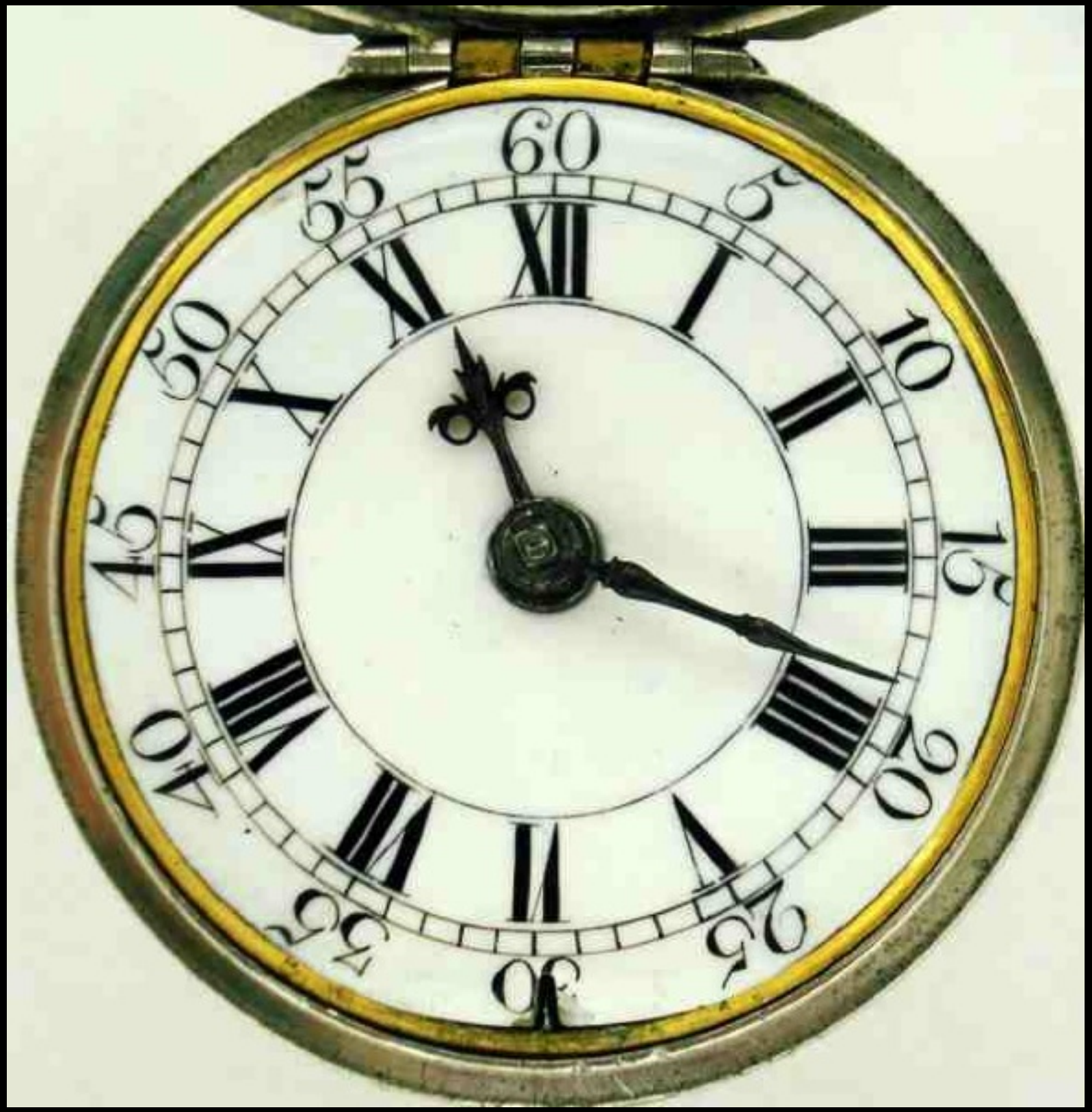

English Silver Pair Cased Watch with Verge Movement
by Richard Parratt of Newport Pagnel c. 1745
(Cogs & Pieces, Antique Pocket Watches)



English Silver Pair Cased Watch with Verge Movement
by Richard Parratt of Newport Pagnel c. 1745
(Cogs & Pieces, Antique Pocket Watches)



English Silver Pair Cased Watch with Verge Movement
by Richard Parratt of Newport Pagnel c. 1745
(Cogs & Pieces, Antique Pocket Watches)





English Silver Pair Cased Watch with Verge Movement
by Richard Parratt of Newport Pagnel c. 1745
(Cogs & Pieces, Antique Pocket Watches)



English Silver Pair Cased Watch with Verge Movement
by Charles Skedge of Norwich c. 1745
(Cogs & Pieces, Antique Pocket Watches)



English Silver Pair Cased Watch with Verge Movement
by Charles Skedge of Norwich c. 1745
(Cogs & Pieces, Antique Pocket Watches)



English Silver Pair Cased Watch with Verge Movement
by Charles Skedge of Norwich c. 1745
(Cogs & Pieces, Antique Pocket Watches)



English Silver Pair Cased Watch with Verge Movement
by Charles Skedge of Norwich c. 1745
(Cogs & Pieces, Antique Pocket Watches)



English Silver Pair Cased Watch with Verge Movement
by Charles Skedge of Norwich c. 1745
(Cogs & Pieces, Antique Pocket Watches)



English Silver Pair Cased Watch with Verge Movement
by Charles Skedge of Norwich c. 1745
(Cogs & Pieces, Antique Pocket Watches)



English Silver Pair Cased Watch with Verge Movement
by William Warren of London c. 1745
(Cogs & Pieces, Antique Pocket Watches)



English Silver Pair Cased Watch with Verge Movement
by William Warren of London c. 1745
(Cogs & Pieces, Antique Pocket Watches)



English Silver Pair Cased Watch with Verge Movement
by William Warren of London c. 1745
(Cogs & Pieces, Antique Pocket Watches)



English Silver Pair Cased Watch with Verge Movement
by William Warren of London c. 1745
(Cogs & Pieces, Antique Pocket Watches)



English Silver Pair Cased Watch with Verge Movement
by William Warren of London c. 1745
(Cogs & Pieces, Antique Pocket Watches)



English Silver Pair Cased Watch with Verge Movement
by William Warren of London c. 1745
(Cogs & Pieces, Antique Pocket Watches)

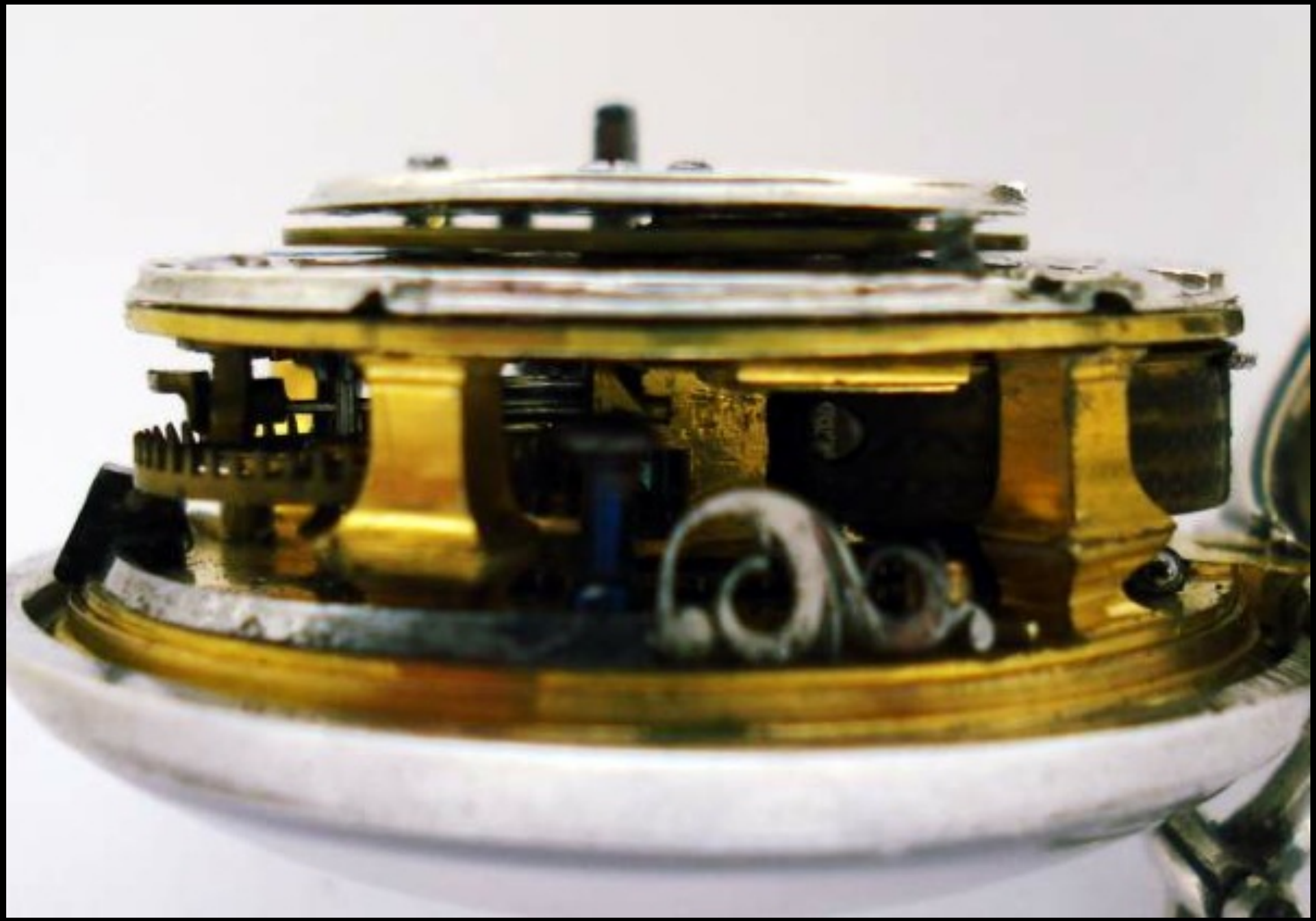

English Silver Pair Cased Watch with Verge Movement
by William Warren of London c. 1745
(Cogs & Pieces, Antique Pocket Watches)



English Silver Pair Cased Watch with Verge Movement
by William Warren of London c. 1745
(Cogs & Pieces, Antique Pocket Watches)



English Silver Pair Cased Watch with Verge Movement
by George Halifax of Doncaster 1748
(Cogs & Pieces, Antique Pocket Watches)



English Silver Pair Cased Watch with Verge Movement
by George Halifax of Doncaster 1748
(Cogs & Pieces, Antique Pocket Watches)



English Silver Pair Cased Watch with Verge Movement
by George Halifax of Doncaster 1748
(Cogs & Pieces, Antique Pocket Watches)



English Silver Pair Cased Watch with Verge Movement
by George Halifax of Doncaster 1748
(Cogs & Pieces, Antique Pocket Watches)



English Silver Pair Cased Watch with Verge Movement
by George Halifax of Doncaster 1748
(Cogs & Pieces, Antique Pocket Watches)



English Silver Pair Cased Watch with Verge Movement
by George Halifax of Doncaster 1748
(Cogs & Pieces, Antique Pocket Watches)



English Silver Pair Cased Watch with Verge Movement
by George Halifax of Doncaster 1748
(Cogs & Pieces, Antique Pocket Watches)

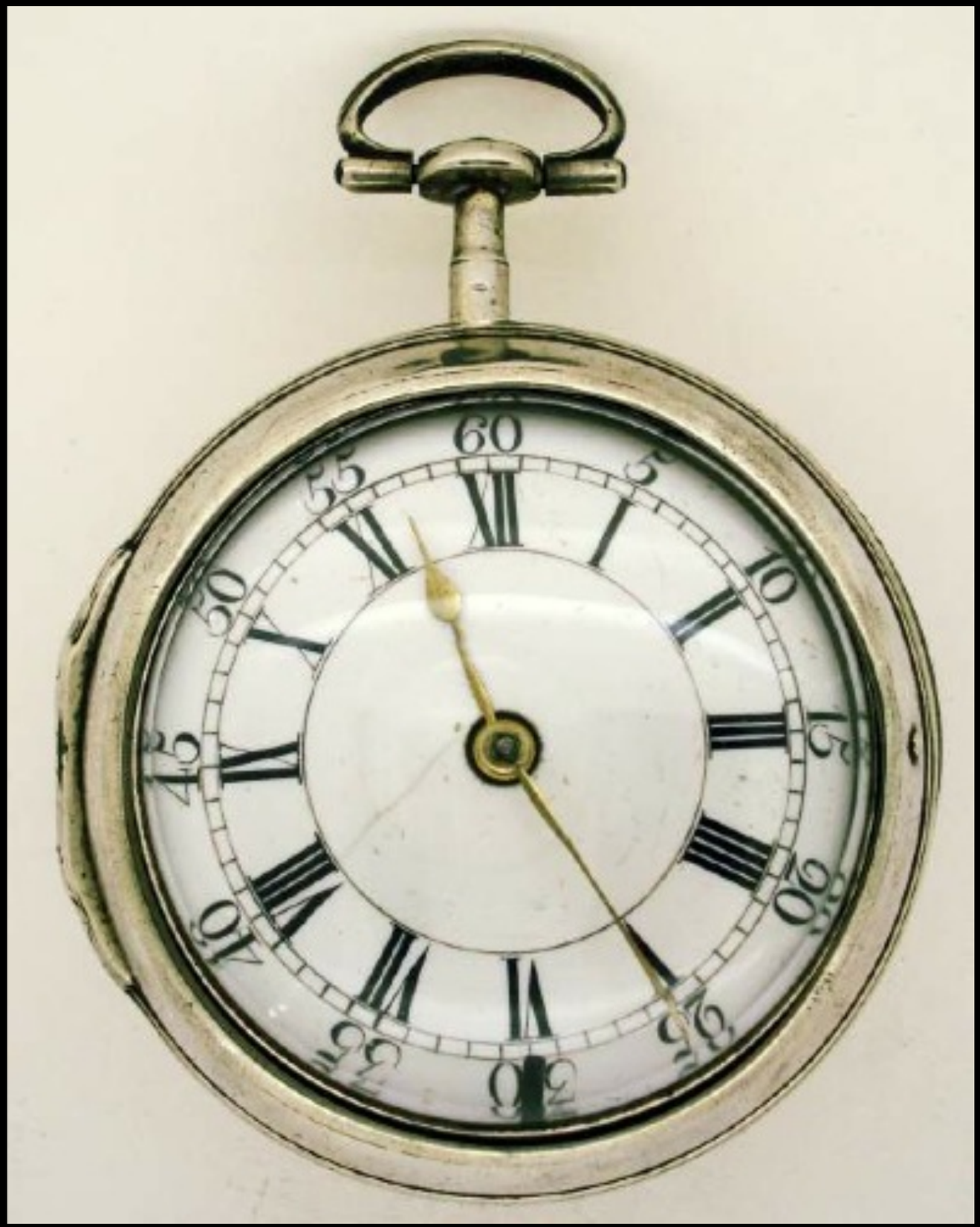

English Silver Pair Cased Watch with Verge Movement
by J. Straton of London 1748
(Cogs & Pieces, Antique Pocket Watches)



English Silver Pair Cased Watch with Verge Movement
by J. Straton of London 1748
(Cogs & Pieces, Antique Pocket Watches)



English Silver Pair Cased Watch with Verge Movement
by J. Straton of London 1748
(Cogs & Pieces, Antique Pocket Watches)



English Silver Pair Cased Watch with Verge Movement
by J. Straton of London 1748
(Cogs & Pieces, Antique Pocket Watches)



English Silver Pair Cased Watch with Verge Movement
by J. Straton of London 1748
(Cogs & Pieces, Antique Pocket Watches)



English Silver Pair Cased Watch with Verge Movement
by J. Straton of London 1748
(Cogs & Pieces, Antique Pocket Watches)



English Silver Pair Cased Watch with Verge Movement
by J. Straton of London 1748
(Cogs & Pieces, Antique Pocket Watches)

Acknowledgements

The vast majority of watches depicted in this slideshow are courtesy Mr. Peter Hall of Staffordshire, England, A past collector of rare antique pocket watches for over ten years, he has been dealing in these magnificent and historically significant pieces since 2007. Major collectors from all over the world have relied on his business, "Cogs and Pieces" for additions to their collections. We, ourselves, are grateful to Pete for one of his watches that now resides in our personal collection. For more information on 18th century watches, or to purchase one for your own, "Cogs and Pieces" can be reached at http://www.cogsandpieces.com.

We are truly indebted to Pete for his expertise, images and friendship.

- The 18th Century Material Culture Resource Center

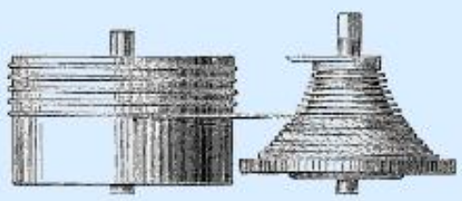

Cogs and Pieces

Antique Pocket Watches

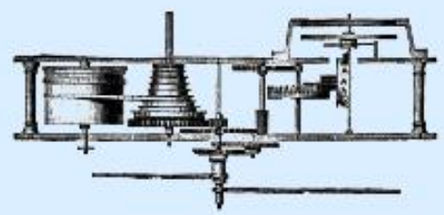

Acknowledgements

The material contained within these slideshows is presented for educational purposes only. The 18th Century Material Culture Resource Center does not personally own any of the items depicted herein and is indebted to the countless museums, libraries, and private collectors who willingly share their collections with the public through the internet. Every attempt has been made to credit these organizations and individuals for their contributions as best as possible.

If there is a question you have regarding a particular item featured within a presentation, please contact the 18th Century Material Culture Resource Center and we will try to answer your inquiry as best as possible. If for any reason you feel there is any item that should not be presented here, or if there is an error in any listing, or if you know the source for any item whose credit is unknown, please inform us and we will make sure your concern is addressed as soon as possible.

Thank you!

- The 18th Century Material Culture Resource Center